The Los Angeles Times

In Three Parts—20 Pages
PART I—TELEGRAPH SHEET—8 PAGES

SUNDAY MORNING, JANUARY 12, 1914

LOS ANGELES 1781 1914

For Liberty Under Law, Equal Rights and Industrial Freedom

PRICE 5c: Yearly, $60; Monthly, 75 Cents, postpaid. Delivered, average cost per copy, 2½ Cts.

Insanity.

ND THAW IS SANE.

ry Be Released on Bail.

ts Declare Evidences Former Dementia Have Disappeared.

Searching Inquiry Into All the Acts of His Life.

Court at Concord to Announce Its Decision This Week.

[BY A. P. NIGHT WIRE TO THE TIMES.]

CONCORD (N. H.) Jan. 11.—The case of Harry Kendall Thaw for bail would not be a public hearing, according to the report of commissioners appointed by Federal Judge Aldrich to inquire into the case of Thaw's mentality. The commissioners in their report found that Thaw is not now afflicted with any of the forms of mental diseases of which he was suffering at the time he slew Stanford White.

The finding was announced today. In it the commissioners say they reached "a definite and positive conclusion as to the present mental condition of Thaw and his probable state of mind at the time of the killing," they refrain from expressing the opinion in view of their instructions from the court not to prejudice any subsequent litigation involving the broad question of insanity involved.

THE FINDING.

On the question of menace or danger through the granting of bail, Thaw, however, be permitted and

(Continued on Second Page.)

ASTOR JOLTS SINCLAIR.

Says He Has No Intention at Present of Becoming a Socialist.

[BY DIRECT WIRE TO THE TIMES.]

NEW YORK BUREAU OF THE TIMES, Jan. 11.—[Exclusive Dispatch.] Vincent Astor has no present intention of becoming a Socialist. Astor in a reply to Upton Sinclair's letter inviting him to join, not only expresses his determination not to be a Socialist, but declares the Socialist solution of present-day evils is fallacious and impracticable. Astor's reply, in part, stated: "As a result of my association with representative labor men I am fully convinced that the serious evils which have attended our industrial development can be and will be in time eradicated without overturning the fundamental basis upon which our government and social fabric is founded."

Fit.

WILSON LEAVES PASS CHRISTIAN.

BIDS ADIEU TO SOUTHLAND GREATLY BNEFITED.

The President Is Due in Washington Tomorrow With a Draft of the Trust Message in His Pocket and the Course of the Roller Mapped Out.

[BY A. P. NIGHT WIRE TO THE TIMES.]

PASS CHRISTIAN (Miss.) Jan. 11.—After nearly three weeks of rest and recreation, President Wilson bade farewell tonight to the Southland. He told Mayor Sausier and a crowd of citizens at the station to bid him godspeed that he had been benefited greatly by the change of climate and had obtained exactly the rest he desired.

President Wilson goes back to the

(Continued on Third Page.)

WORLD'S NEWS IN TODAY'S TIMES.

EPITOMIZED, CLASSIFIED AND INDEXED.

Leading Events of Yesterday: (1) Thaw Declared Sane. (2) The Situation at Presidio, Tex. (3) Congress to Meet Today. (4) Calumet Mine Owners Denounce Secretary of Labor's Report. (5) Wilson Leaves Pass Christian. (6) Bryan's Friends Alarmed at His Treament by Press.

INDEX.

Situation in Mexico.
Medal Degree for Gen. Villa.
Mercury Snows Follow Flood.
Suicide Report Declared False.
Classified Advertisements.
Briefer Items in Brief: Death Record.
Part II.
I. W. W. Members Sought.
Fruit Frost to Sunshine.
Sermons in the Churches Yesterday.
Editorials: Pen Points.
Letters to The Times.
News from Southland Counties.
Along the Pacific Coast.
Part III.
Baseball Loads a Couple More.
Horse Races Enthusiastic.
Other Sporting News.
Plays at the Theaters This Week.

SUMMARY.

WEATHER. Cloudy. Wind at 5 p.m., northwest, 4 miles. Thermometer, 72 deg.; lowest, 46 deg. Forecast: Monday, light east wind. Yesterday's weather report see last page, Part II.

LABOR CITY. The police are seeking two members of the I.W.W. as the result of an incendiary fire which destroyed half of the great open-shop plant of the E. K. Wood Lumber Company in San Pedro early yesterday morning.

Two men were arrested yesterday in the Pasadena hunt for the bandit who held up an Expos mail train near Glendale Saturday night.

Traces of arsenic found on the lid of the coffee pot used by the Killoll family when a single in the mysterious poisoning case yesterday.

Three hundred and twenty-two tourists from the East arrived in a special train yesterday and about as many more will arrive today. The Chamber of Commerce will receive in their honor this afternoon.

Thomas Sargeant, founder of Women's Christian Temperance Union, will celebrate her 94th birthday today.

A vigorous protest was made from the pulpits of sixteen church yesterday against the saloon interests of the suburban parishes attending the downtown churches and the latter against the former.

SOUTHERN CALIFORNIA. Progressive Association meeting for a year as Santa Ana and formulated the scheme to which

The census taker completed a dog census of Pasadena today and has more than a thou-

No man who would do justice to himself will not depend wholly upon the daily newspapers though it is, but will take in the complete news of the world, luminously summarized, epitomized or classified.

Problem.

THOUSANDS OF REFUGEES CARED FOR AT PRESIDIO.

Situation From Military Standpoint Without Precedent, Say Experts.

Five Hundred United States Cavalrymen Handle Mexican Mob Ten Times Their Number Without Trouble—Women Lack Shelter and Have but Little Food—Mercado Charges Generals With Cowardice.

[BY A. P. NIGHT WIRE TO THE TIMES.]

PRESIDIO (Tex.) Jan. 11.—Twenty-eight hundred Mexican Federal soldiers, six generals, 200,000 rounds of ammunition, two cannon, four large field pieces and 1500 civilian refugees were in the custody of the United States army border patrol today as the result of the Federal army's evacuation of Ojinaga, Mex., its flight to American territory and the occupation of the Mexican village by Gen. Francisco Villa's rebels last night.

The distress of the refugees is appalling. They have scant food and no shelter. Men, women, children, dogs and chickens and cattle are packed together in a space covering several acres. About them are scattered all the wrack and turmoil which they brought in fleeing from the Ojinaga battle.

Urgent requests for the immediate removal of the soldiers and refugees to some other place were sent by Maj. McNamee to the War Department through Brig.-Gen. Bliss.

Other results of the rebel successes, which place Gen. Villa's army in undisputed control of a vast section of Northern Mexico are: Federal Gens. Mercado, Castro, Orphinal, Romero, Aduno and Landa are in custody of the United States troops awaiting their disposition by the War Department.

Gen. Pascual Orozco and Gen. Ynez Salazar, Federal volunteer commanders, escaped along the border to a point remote from Presidio. Salazar was wounded. They were accompanied by Gen. Caraveo and Gen. Rojas and 300 cavalrymen. Salazar and Orozco are being watched for in the United States on indictments charging them with violating the neutrality laws.

Gen. Landa said he was certain all the Federal generals escaped the rebels.

CHARGES OF COWARDICE.

Charges of cowardice were made against Orozco, Salazar and Rojas. Gen. Mercado asserted these generals abandoned their troops at the beginning of the battle and thus weakened the Federal defense.

The only generals who quitted the battlefield with honor, Gen. Mercado said, were those who accompanied the Federals across the Rio Grande. Gen. Mercado reiterated that the Federals were compelled to evacuate because of lack of ammunition. He said at the retreat his soldiers had an average of only seventy-eight cartridges.

Camped in Ojinaga, for the possession of which he had been fighting less than twenty-four hours previously, Gen. Villa started the work of establishing rebel government. He telegraphed to Gen. Carranza: "I have proved my ability to capture Ojinaga."

After the confusion incident to the evacuation of Ojinaga by one army, and its occupation by another, the battlefield opposite Presidio at daylight revealed a scene of desolation.

The whole sweep of land leading to the heights of Ojinaga appeared to have been ploughed up by the frantic rout of the Federal army and the eager scramble into the village by Gen. Villa's rebels.

A cannon, toppled downward, a blood-stained sabre sticking in the muddy river bank, rifles thrown in heaps, the crumpled forms among the cactus and mesquite, and the unclosed eyes which peered here and there from among the rocks, were among the mute suggestions of what had gone before.

Yet there were many living reminders of the battle. Those who went across in behalf of the Red Cross found many wounded who had remained uncared for hours. They were traced in the trenches by their groans. It was the belief of the American army physicians that many soldiers died because neither Federals nor rebels had a hospital corps.

The 1500 civilian refugees who rushed across the river when Gen. Mercado went through the streets of Ojinaga, telling the people to flee, suffered as much distress as the soldiers.

DISTRESS OF WOMEN.

Scores of women camp followers had lost their children in the scramble and were crying piteously in the corral provided for them on the American side. These were without clothing sufficient to protect them from the cold and all were drenched from wading through the river. The scene of disorder was almost as bad on the American side as on the Mexican.

Scores of Federal guns had been thrown in the river and were protruding from the mud. Federal and rebel wounded who had crawled to the river bank, side by side, and were wading across were helped by the American soldiers.

Suddenly made guardians of an entire foreign garrison, generals and all, the border patrol considered what was to be done with the Mexican soldiers. It was believed that the question would be referred to the War Department and that Maj. McNamee would be ordered to deliver the soldiers to the nearest point in Mexico, where the fugitives might return to their own country without jeopardy of their lives. At all events the soldiers will be taken to Marfa, Tex., the nearest railroad station.

From a military standpoint the situation was regarded as being without precedent, since in time of peace the United States army has never had to surround, disarm, hold in custody and care for so large a body of aliens.

Less than 500 cavalrymen handled the panic-stricken mob of almost ten times their number. Although many of the Federal soldiers had loaded rifles and ammunition the rounding up and disarming was done without any untoward incident.

Both Gen. Villa, the victorious rebel leader, and Gen. Mercado, the defeated Federal commander, standing on opposite banks of the Rio Grande discussed the incidents in Mexican history in which they had just taken a part. Gen. Villa sat triumphantly in the little adobe palace on the plaza in Ojinaga.

MERCADO'S STORY.

Gen. Mercado, a refugee, sat in the camp of the border patrol. "It was hopeless," said Gen. Mercado, "our men had left only seventy-eight rounds of ammunition apiece, and we could not have resisted a charge by the rebels. It would have been a massacre. I ordered the evacuation and flight to safety across the river on grounds of humanity.

"Hundreds of women and children refused to desert the soldiers. These non-combatants had no arms and would have been killed in the confusion. We also had many loyal soldiers and officers who had reason to believe they would have been executed if captured.

"The loyalty of the government forces was unquestioned. There was no indication of a general desertion. When I saw there was no hope I had to command the soldiers to leave. I chose to place the lives of my men in the care of the United States rather than to risk them with the rebels. We are grateful for our asylum here."

VILLA STATED.

Gen. Villa said:

"The credit for this victory is due to Gen. Torbino Ortega. He led the original attack a week ago. We knew the Federals had only a limited supply of ammunition. Our tactics were to exhaust that supply. Gen. Ortega started an attack to draw the Federal fire and succeeded.

"For a whole week the Federal garrison kept firing back at us with little effect. We did not go near enough to endanger any of our men. Then we withdrew for six days to obtain more ammunition. Our renewed attack settled the conflict. The

(Continued on Second Page.)

Alarmed.

UNIONISTS IN THE RAND BACK DOWN ON STRIKE.

[BY CABLE AND A. P. TO THE TIMES.]

CAPE TOWN, Jan. 11.—A strong conflict of opinion as to the advisability of a strike was displayed at the mass meeting here today. The younger men favored the strike, but the predominance of feeling was against it, and it was found impossible to carry a resolution.

The presiding officer declared the meeting closed, whereupon it resolved itself into a union laborite meeting and adopted a resolution demanding that the strike leaders be set at liberty, that the defending forces be disbanded and that the policy of railway retrenchment be changed.

The authorities regard the meeting as encouraging, because all the responsible railway leaders were opposed to a general strike.

GOVERNMENT IN CONTROL.

[BY CABLE AND A. P. TO THE TIMES.]

JOHANNESBURG (South Africa) Jan. 11.—The railway strike situation was more favorable tonight. The mass meeting of the council of the Trades Federation held in the market square was orderly. Martial law was not proclaimed, and conditions were quiet, both here and at Pretoria.

The government appears to retain full control, and the mass meeting at Cape Town was unable to agree to a resolution either for or against the strike. This points to the continued loyalty of the Cape men, which is the pivot of the situation. Restricted railway service continues at all points.

The warrants for the arrest of Bain and Mason, the leaders of the Trades Federation, have not been executed, owing to the vigilance of their followers.

Not a policeman or a soldier was visible at the market square meeting, although there were plenty secreted within the hall, where Mason made a violent speech. Bain, who is secretary of the federation, urged that there was still time to compromise and suggested the formation of a conciliation board. The other speakers counseled respect for the law. Resolutions were adopted supporting the federation and in favor of a general strike.

Says Superman Will Be An American.

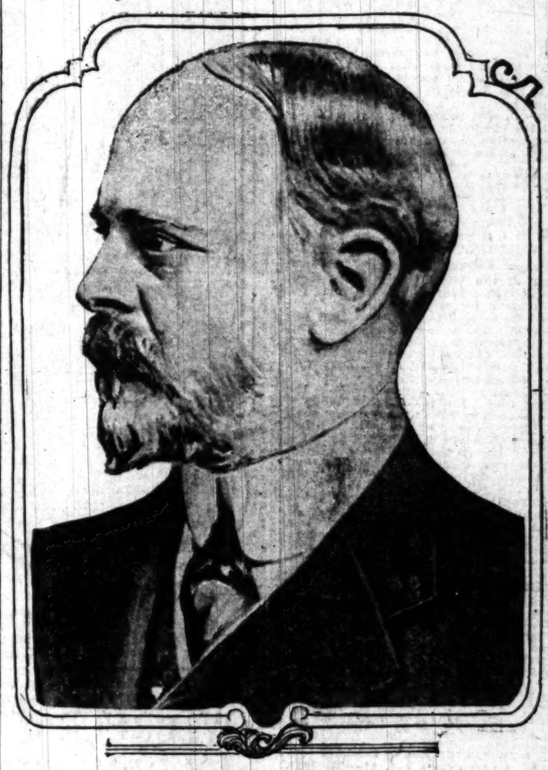

Dr. Stanton Coit,

Leader of the Ethical Culture Society of London, who preached on "The Religion of Eugenics" in New York yesterday.

Ethical.

SCORES WOMEN WHO WED SOLELY TO AVOID WORK.

[BY DIRECT WIRE TO THE TIMES.]

NEW YORK BUREAU OF THE TIMES, Jan. 11.—[Exclusive Dispatch.] Marrying on the part of women not for love, but that they may get out of earning their own living is a "worse sin than murder," said Dr. Stanton Coit, leader of the Ethical Culture Society of London, in his sermon on "The Religion of Eugenics" at the Church of the Messiah today.

Dr. Coit spoke in high praise of the work in eugenics that has already been accomplished in the United States, saying that this was the nation to blaze the path of right living because of the conglomeration of races gathered here. He called America "the flower of the world," and prophesied that the superman would be produced here.

"The United States is the chosen nation," he continued, "because it does not act by impulse, but by the blind action of accident, as England does, but after profound thought and by the exertion of a remarkable power of will."

No hesitation, he said, should develop in the practice of eugenics; the teachings can be put into practice now and the scientific study of the problem can come later. In scientific breeding as applied to animals, he continued, the object is excellence in certain points, while in human eugenics the object is to eliminate idiocy, blindness and other bodily deformities, and to bring about the perfection of the soul. Everyone, he said, should be a potential Lincoln or a Washington, and in the event of the death of the Mayor of New York there should be 100,000 others able to take his place.

Thin-Skinned.

TREATING BRYAN AS JOKE ALARMS HIS FRIENDS.

[BY DIRECT WIRE TO THE TIMES.]

WASHINGTON BUREAU OF THE TIMES, Jan. 11.—[Exclusive Dispatch.] Friends of Secretary of State Bryan have become alarmed over what they regard as a conspiracy on the part of the "Money Interests" of the country to drive him from public life. They profess to believe that a conspiracy exists operating through newspapers unfavorable to the Secretary of State, to drive him from public life by ridiculing him and criticising his official and personal conduct.

During the last few months there has been a great deal of unfavorable comment in the press of the country directed against Secretary Bryan, which his friends say, must be the result of well organized movement to force him out of the administration. They declare, judging from the extent and virulence of the criticisms directed against him, that there must be some invisible yet concerted movement to make him the jester of the Wilson administration.

According to Mr. Bryan's friends, the purpose of this alleged conspiracy is to cause a break in the cordial friendship existing between the President and his Secretary of State of sufficient importance to force the President to accept Mr. Bryan's resignation. According to the best information here, the President has great confidence in Secretary Bryan and while Mr. Bryan's friends are apprehensive over the final outcome of the crusade against him it has not yet succeeded in affecting the President.

Secretary Bryan has felt keenly the personal criticism as well as the criticism and condemnation which has been brought upon the Wilson administration through his actions. Since he has been in the Cabinet, Mr. Bryan has exhibited a sensitiveness to criticism which is surprising, considering the many years he has spent in political life. He has not made any attempt to conceal his anger toward newspaper men who have asked him questions about his lecture tours or about the diplomatic affairs relating to the conduct of the State Department.

The alleged conspirators, Mr. Bryan's friends say, are well supplied with money to carry on their campaign against him. The crusade began, they say, soon after President Wilson's election and its purpose was to keep him out of the Wilson Cabinet. Failing in this purpose, the movement since March 4, last, has been directed toward creating a public sentiment adverse to Bryan which will force him from the Cabinet.

GARRISON PROGRAMME.

General Staff of Army Finishes Its Estimate of Force Needed for Hawaii and at Panama.

[BY DIRECT WIRE TO THE TIMES.]

WASHINGTON BUREAU OF THE TIMES, Jan. 11.—[Exclusive Dispatch.] The army general staff has completed plans for the maximum garrisons proposed for Hawaii and the Panama Canal zone.

It is planned to maintain in the Hawaiian Islands as a permanent garrison six infantry, one cavalry and one field artillery regiments, thirteen companies of coast artillery, one batallion of engineers, two signal and two medical corps companies and one aeronautical platoon.

In the canal zone, the garrison is to consist of three infantry regiments, one squadron of cavalry, one batallion of mountain artillery, twelve companies coast artillery, one company engineers, two signal and one hospital corps companies.

BUCKNER IS BURIED.

Funeral Services Over the Last Lieutenant-General of the Confederacy Are Held at Frankfort.

[BY A. P. NIGHT WIRE TO THE TIMES.]

FRANKFORT (Ky.) Jan. 11.—The body of Gen. Simon Bolivar Buckner, last lieutenant-general of the Confederacy, and former Governor of Kentucky, who died on Thursday night in his home near Munfordville, was buried in the State Cemetery here late yesterday.

State officials and hundreds of prominent Kentucky citizens attended the services. A special train bearing the body was met by an honor guard of Confederates. Gov. C. B. McCreary rode with the procession as it started to the cemetery, where thousands were waiting to pay their last respects.

Legislation.

CALENDARS CROWDED.

To Rush Anti-Trust Programme.

Congress Opens Today Second Stage of Long Regular Session.

Wilson Will Arrive Tomorrow With the Draft of His Message.

Democrats Promise Haste in Order to Prepare for Fall Campaign.

[BY A. P. NIGHT WIRE TO THE TIMES.]

WASHINGTON, Jan. 11.—Congress will start tomorrow upon the second stage of the long regular session with the calendars of both houses crowded with legislation of far-reaching character. Refreshed by nearly three weeks' vacation, the first complete relaxation since President Wilson convened the special tariff-currency session last April, Senators and Representatives returned today to Washington, keenly interested in the prospective developments of the next few months.

Regulation of the trusts through further corrective and prohibitory legislation will hold much of the attention of both houses, but other subjects are to share the legislative arena with the corporation measures. The first of the trust bills to bear any official status are expected to appear the present week, and the indorsement of the Democratic membership of the House Judiciary Committee, and the scope and terms probably will reflect the views of President Wilson and Atty.-Gen. McReynolds.

THE MESSAGE.

The President will arrive Tuesday with a draft, if not the completed copy of his message to Congress upon trust legislation. This will be done over at conferences between the President and anti-trust bill framers of the House and Senate before it is submitted to Congress. The general character of the anti-trust bills prepared by Chairman Clayton and his associates of the House Committee has been publicly outlined, and their provisions are in accord with the ideas of the Democratic leaders.

Rural credits legislation also will receive attention when the President returns. The bill takes the form of a measure creating a system of country banks from which farmers and stock raisers can obtain credit upon special terms of security and time of maturity; and the creation of credit associations by which farming communities can finance their own operations.

Scores of other legislative subjects are pressing for consideration in both houses, and Congressional leaders predict that the present session will be crowded with work until well into the summer. Efforts are to be made to dispose of the appropriation bill and to push the more important work of other character so it may be completed by June.

This will be done so Democratic Congressmen can be in their own States to join in the campaign for the fall Congressional elections.

Several new measures relating to monopolies will be thrown into the arena of anti-trust legislation.

A bill designed to strengthen the Sherman law will be introduced by Representative Webb of North Carolina, who ranks next to Chairman Clayton on the judiciary committee, to which the anti-trust legislation programme is committed. Representative Webb is not in sympathy with other measures that are being planned for the anti-trust programme and he will urge legislation along these lines in his bill to amend the Sherman law.

"Every contract, combination, in the form of trust or otherwise, or conspiracy or agreement, whether written, oral or otherwise, in restraint of trade or commerce or any part of trade or commerce, among the several States, or with foreign nations, is hereby declared to be illegal, unless the persons entering into such contract, combination in the form of trust, or conspiracy, or agreement, whether written, oral or otherwise, in restraint of trade or commerce, or any part thereof, shall affirmatively show upon an indictment or civil action for violation of this section, that such contract, combination in the form of trust, conspiracy or agreement in restraint of trade or commerce, or any part thereof, does not injure the business of any competitor, and that such contract, combination, conspiracy or agreement, is not to the detriment of the public, and that such restraint of trade or commerce, or any part thereof, is not unreasonable. Every person who shall make any such contract or engage in any such combination or conspiracy or agreement, shall be deemed guilty of a misdemeanor, and on conviction thereof, shall be punished by a fine not exceeding $5000 or by imprisonment not exceeding one year, or by both said punishments, in the discretion of the court."

All the trust bills introduced tomorrow will be referred to the judiciary committee, which meets Tuesday to consider its plan of action. Meantime the committee majority will prepare for a conference with President Wilson.

President Wilson has impressed upon party leaders his belief that the enactment into law of legislation promised by the Democratic platform should be accomplished as early as possible in order that Senators and Representatives may take an active part in the defense of the party in

(Continued on Third Page.)

Rack.

THIRD DEGREE FOR GEN. VILLA.

Carranza Sends Emissary to Quiz Rebel Chief.

Seeks Information as to His Subordinate's Plans.

Head of Constitutionalists Is Still Mysterious.

[BY DIRECT WIRE TO THE TIMES.]

CRUZ DE PIEDRA (Mex.) Jan. 11.—[Exclusive Dispatch.] With the announced decision of remaining in Sinaloa a few days awaiting the outcome of events along the eastern border Gen. Carranza sent his private secretary, Espinosa Mireles, to Nogales today for the stated purpose of going to Chihuahua to make a complete investigation before the departure of the commander-in-chief and his escort.

Senor Mireles, perhaps more than any other man, enjoys the absolute confidence of Gen. Carranza and although his departure for the States was not denied, steps were taken to prevent the general public from gaining an inkling of his future plans.

Accompanying Mireles were several high officers of the government and their entrance into the United States will be as unostentatious as possible in order to avoid complications with the American border patrol and immigration officials.

It is expected that the private secretary will go direct to Villa's camp and will ascertain just how much credit may be given to the rumors that the Chihuahua leader plans to set himself up as master of the situation with a view of ultimately choosing for himself a high office in the future government of the republic.

The story to the effect that Gen. Carranza had given up the idea of invading the east was given out last night. Mireles asserts, for the purpose of keeping Gen. Carranza's real plans a profound secret until the opportune moment arrives.

"There is no doubt that Gen. Carranza will make his headquarters at Chihuahua within a very short time, but the exact date of his departure from Sinaloa will depend upon circumstances," said the secretary, as he boarded a train for the border.

"We are not anxious for publicity until all arrangements have been completed," he added.

It is known that all the civil officers of the government will go to Chihuahua via Naco, and the Southwestern to El Paso, while the military contingent, which is barred from crossing the frontier, will accompany the general over the mountains if Villa proves agreeable.

Constitutionalists on the west coast and especially in this territory, were seized with a delirium of joy when the report was received announcing the triumph at Ojinaga.

Thousands paraded the streets during the entire night and the heavy stocks of Chinese fireworks were closed out within a few hours.

At every town along the line of the Southern Pacific the people declared a public holiday and predictions were freely expressed that the backbone of the opposition had been broken and that nothing could now keep Gen. Carranza from entering the national capital.

Owing to the presence in the harbor at Guaymas of a number of Federal gunboats, some of the army strategists are in favor of continuing the siege from the land side and not to attempt the city's reduction at this time. This point has not been decided yet, although there is great activity in army circles which would seem to indicate some sort of an important movement.

The announcement was made in Hermosillo today that unless the Banco de Sonora immediately reopened its various branches in territory controlled by the Constitutionalists, the charter would be declared void and a new concession probably would be given to a new company whose representatives are now on the ground seeking to influence the officials to this end. It is rumored that A. F. Tarin, former cashier of the Home Bank at Hermosillo, is at the head of a new syndicate seeking the concession. All of the money is said to have been taken across the frontier and the Constitutionalists demand that it be returned to the Mexican side in order to protect depositors, otherwise the bank buildings and outstanding mortgages will be confiscated.

CARRANZA AT SAN BLAS.

[BY DIRECT WIRE TO THE TIMES.]

SAN BLAS (Mex.) Jan. 11.—[Exclusive Dispatch.] Gen. Carranza arrived in San Blas at 5 o'clock this evening and will probably leave for Culiacan early tomorrow morning.

TO TAKE MEXICANS TO MARFA, TEX.

[BY A. P. NIGHT WIRE TO THE TIMES.]

SAN ANTONIO (Tex.) Jan. 11.—Gen. Tasker H. Bliss said tonight Mexican Federal soldiers and refugees who fled from Ojinaga before the rebel army led by Gen. Villa, will be taken to Marfa, Tex., and temporarily detained. He said no plans had been made for their final disposition. It has not been decided when the fugitives will be moved.

MISLEADING COMPARISONS DO NOT ALTER FACTS.

In printing for the information of the public the records of its advertising achievements, The Times does not attempt to confuse, befuddle, or throw sand in the eyes of its readers, or deceive its advertising patrons, by comparing the advertising published in one month with that published during the preceding month of the same year, or by using figures that concern only one of its many "Liner" headings.

The Times boldly publishes the total number of separate "Liners," and the aggregate number of lines of classified advertising, printed in its columns every month, and it asserts without fear of contradiction that it regularly prints as many separate "Liners" as any other two Los Angeles newspapers put together.

Unlike its local contemporaries The Times does not publish a "bull dog" edition, or predate or misbrand its editions, and it is the only Los Angeles newspaper which regularly publishes a sworn statement of its daily and Sunday circulation.

Whenever local advertisers determine for themselves the business-getting value of the various newspapers which solicit their patronage, it is a foregone conclusion that they will then concentrate their advertising in The Times.

It is only by giving its patrons quicker and more satisfactory results that this newspaper is able to regularly print more advertising than any other newspaper in the world.

Mexico.

(Continued from First Page.)

Federals were exhausted and the flight to the United States began just as we planned it would.

"Our future plans are now well defined. As soon as the situation here is clear I with some of my troops will return to Chihuahua, whence we will conduct our campaign southward."

It was learned that when he had decided to give up, Gen. Mercado himself went through the village telling soldiers and civilians to flee to the United States. This provoked something of a panic rush for the river and in mad disorder a mob plunged into the river. Soldiers toppled over women and children, but all reached the American side in safety. Gen. Mercado remained in the garrison until he saw that all who could be found had left. He came across with the rear. On the American side the United States soldiers rounded up the refugees in a wide circular space.

The Federals had completed the evacuation before the rebels were fully aware of it.

BRIEF DISPATCHES FROM GEN. BLISS.

[BY A. P. NIGHT WIRE TO THE TIMES.]

WASHINGTON, Jan. 11.—Only meager dispatches were received today at the War Department from Brig.-Gen. Bliss, commanding the American forces patrolling the Mexican border. They reported that apparently the entire body of Mexican Federals from Ojinaga, including a number of the commanding officers, had fled to American territory and were held as refugees.

It was pointed out that this is the first time United States authorities have been called on to care for such a large number of refugees and this may necessitate the construction of a new policy on the part of the government concerning the treatment and ultimate disposition of its self-invited Mexican guests.

The United States heretofore has permitted the straggling members of the Constitutionalist army who have sought protection on the American side of the border line to filter back into Mexico as the opportunities presented. It was said, however, that the government could apply hardly this policy in treating with the large number of Federal refugees now at Presidio, and the opinion seemed to prevail that they would be held by the American forces, fed and sheltered at the expense of this government, for the present at least.

AMERICAN TROOPER SHOT BY REBELS.

[BY A. P. NIGHT WIRE TO THE TIMES.]

EL PASO (Tex.) Jan. 11.—Mexican rebel soldiers at Naco, Sonora, shot today and seriously wounded Private John Bryce of the Tenth Negro Cavalry, while he was in Naco, Sonora, and later shot across the international boundary line wounding Trumpeter Warren, Tenth Cavalry. After shooting Warren, the Mexicans dragged him across the line, arresting him.

Three other American negro soldiers, who were in the Mexican town, came to Bryce's assistance when he was shot but were placed under arrest and threatened with death if they resisted. The Americans were unarmed. Bryce was talking with a Mexican woman when he was attacked. He was shot in the thigh and the wound is considered serious. Warren came to the international line when he heard the shooting and he was shot in the head.

Late this afternoon Capt. Tompkins, Tenth Cavalry, demanded the release of the American soldiers and the Mexicans immediately complied.

O'SHAUGHNESSY HALTED BY REBELS.

[BY CABLE AND A. P. TO THE TIMES.]

VERA CRUZ, Jan. 11. — The American charge d'affaires, Nelson O'Shaughnessy, who has been in conference here with John Lind, President Wilson's personal envoy, and Rear-Admiral Fletcher for several days, left Vera Cruz this morning on a special car for the Mexican capital. He was halted at Orizaba, however, by a break in the Mexican railway, which was cut last night by rebels between Esperanza and Maltrata. The rebels burned a train of oil cars.

Charge O'Shaughnessy, it is believed, will remain at Orizaba until the line is reopened.

The action of the rebels is said to be the outcome of the recent resumption of the transportation of oil in defiance of the rebels' warning.

Rear-Admiral Frank Fletcher, commanding the American squadron, gave a banquet last night aboard the Dolphin. The invited guests included John Lind, President Wilson's personal representative; Charge O'Shaughnessy, Consul W. W. Canada, Rear-Admiral Sir Christopher Cradock, commanding the British warships; the captains of the Spanish cruiser Emperador Carlos V, the French cruiser Conde and all the American ships, and the superior Mexican naval and military officers.

The United States hospital ship Solace proceeded from here yesterday for Tampico. The battleship Minnesota arrived yesterday morning.

Belgian Minister Leaves.

BRUSSELS, Jan. 11.—[By Cable and A. P.] It was reported tonight that the Belgian Minister to Mexico, Paul May, has resigned.

According to recent reports from Mexico City the Belgian Minister left there some days ago and is on his way to Washington.

Sees Handwriting on the Wall.

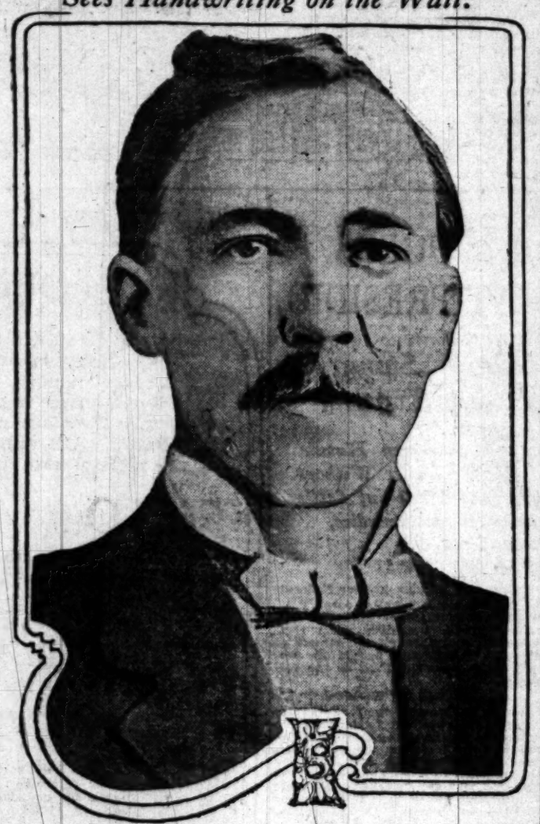

Gov. Cruce of Oklahoma,

Who tells Democrats they will be turned out of office by the people if unfaithful to their promises.

Recreant.

GOV. CRUCE IS ALARMED BY DEMOCRATIC OUTLOOK.

[BY DIRECT WIRE TO THE TIMES.]

OKLAHOMA CITY, Jan. 11.—[Exclusive Dispatch.] Disturbed political and industrial conditions in Oklahoma have led Gov. Cruce to issue a public statement in which he describes his official experiences during the recent three years, discusses the condition of public affairs in Oklahoma, and warns the people to beware of the movement forming to drive the Democratic party out of office at the election next summer.

"If the Democratic party," the statement says, "has failed in' meeting its promises to the people, has been unfaithful to the great trust placed in its keeping by the voters of the State, it can hardly expect that the people will continue it in power. I believe that, taken as a whole, the men who have administered the affairs of the State have been just as honest, just as capable, and just as patriotic as will be those whom the people will choose at the election next November."

Gov. Cruce explicitly refrained from attempting to answer the many criticisms brought against his administration and individual officials.

Gov. Cruce thrusts at Lieut.-Gov. J. J. McAlester, who has twice, in the absence of Gov. Cruce from the State, pardoned convicts by wholesale from the penitentiary, executed contracts to which Gov. Cruce was opposed and appointed to office men whose fitness had been questioned by Gov. Cruce.

Protest.

ATTACK ON BRITISH LINE STIRS AMBASSADOR CARDEN

[BY A. P. NIGHT WIRE TO THE TIMES.]

MEXICO CITY, Jan. 11.—The interruption of traffic between the Mexican capital and Vera Cruz by the cutting of the Mexican Railway last night by the rebels and the attack on a freight train, with the consequent isolation of the American Charge d'Affaires, Nelson O'Shaughnessy, at a wayside station, has stirred the capital. The British Minister, Sir Lionel Carden, made today personal representations to President Huerta regarding the better policing of that line, which is British property, and roused speculation in the capital as to how far the British government would go in protecting the property of its nationals.

The attack was the first serious effort that the rebels have made to interfere with traffic between the capital and Vera Cruz, but their work was confined to looting and to burning oil cars.

Traffic over a branch of the Interoceanic Railway was interrupted last night by the rebels, which gave rise to the report that the main line to Vera Cruz had been cut.

In the concession granted to the English builders of the Mexican Railway more than forty years ago it was provided that they should have the right to police the property with British troops. The incident of last night scarcely had been reported in the capital when the British Minister called on President Huerta and insisted that better protection be afforded immediately.

Early in the day a troop train was sent from Mexico City to that portion of the line, but the rebels had disappeared.

For two weeks the rebels have been increasing in numbers along the line.

President Huerta appeared not to be greatly worried by the incident. He attended a bull fight this afternoon and was given a tremendous ovation. He presented each of the bull fighters with a fifty-peso note.

The fall of Ojinaga has aroused no public interest in the capital.

The greatest demonstration for many weeks was that of the Catholics, who to the number of 2000, marched today through the principal streets to the cathedral, where prayers were heard.

Waterloo.

FREDDIE BURNHAM'S TOE AFFLICTED BY THE TANGO.

[BY DIRECT WIRE TO THE TIMES.]

SAN FRANCISCO BUREAU OF THE TIMES, Jan. 11.—[Exclusive Dispatch.] The tango toe is a little brother to the tango knee, and it's a poor tea dance at which they can't be found together.

The tango knee owes its discovery to Mrs. Coleridge Ertz, whose graceful gyrations with Count Albert Montgelas have been the envy and despair of every tea dance dilettante. Mrs. Ertz blames an aqueous knee cap, which has kept her off the St. Francis dance floor for some days on the dips and bends that the tango demands.

The tango toe is a masculine affliction and in it there is more reason for limping than laughing. As a tango penalty it antedates the tango knee for some weeks. It is fully a month since Freddie Burnham, who has come unscathed through many adventures by land and sea, discovered that he had a toe that interfered not only with his dancing, but with his sleeping.

In despair Burnham secluded himself on his ranch up at Suisun and bathed his feet in its famous mud. The relief it gave made it possible for Burnham to slip into town for a week and tango occasionally.

Burnham's limp attracted attention at the tea dances and it was not long before he found himself traveling with a crowd similarly afflicted. The symptoms were the same in every case, the ball of the foot tender and the great toe swollen and painful.

It is only recently that they discovered that the tango to which they were devoted was the cause of all their pain and discomfort.

Freddie Burnham, who was the first victim of the disease here, declares he will not stop tangoing as long as the mud on his Suisan ranch holds out.

STEAMER IN DISTRESS.

Revenue Cutter and Tug Pick up Near Nantucket the Comet, With Her Engines Disabled.

[BY A. P. NIGHT WIRE TO THE TIMES.]

NANTUCKET (Mass.) Jan. 11.—The Standard Oil Company's steamer Comet, with her engines disabled by a heavy sea, was picked up last night by the revenue cutter Acushnet and the tug Standard, a few miles south of Nantucket. She reported by wireless that the three vessels were having a rough passage.

Find Thaw Is Sane.

(Continued from First Page.)

are compelled," concludes the report, "to record our finding that whatever may have been the mental condition of Harry Kendall Thaw at the time of the homicide, upon which question we express no opinion, he is not now suffering from any of the forms of mental disease alleged by the prosecution at the time of the trials or subsequently thereto, namely—manic-depressive, insanity, paranoia, dementia praecox or delusional insanity.

"In our opinion it is reasonably probable that Harry Kendall Thaw's liberty under bail would not be dangerous or a menace to the public peace and safety."

The commission which was appointed December 17, consisted of Gen. Frank S. Streeter, a lawyer of this city, as chairman; Dr. Morton Prince of Boston; Dr. G. Alderblumer, superintendent of Butler Hospital for the Insane, Providence, R. I., and Dr. Charles P. Bancroft, superintendent of the New Hampshire Hospital for the Insane of this city.

The report will be considered by Judge Aldrich this week in connection with the petition of Thaw for admission to bail under habeas corpus proceedings. In the rescript naming the commission the judge said that after the presentation of the report the interested parties would have an opportunity to be heard further before the question of bail was passed upon. No date, however, for such a hearing has been set.

After referring briefly to Thaw's second trial and his committal to Matteawan State Hospital as a victim of manic-depressive insanity," the report says that the commission examined all the entries in the official record of the hospital relating to Thaw from February 1, 1905, to the date of his escape from the institution, August 17, 1913. Transcripts of three cross-examinations of Thaw by counsel for the State of New York on habeas corpus proceedings instituted in his behalf were also inspected.

"All the cross-examinations," says the report, "covered the most searching inquiry into Thaw's mental condition and attitude."

THE PUBLIC HEARING.

The report then tells of the public hearing held on January 7, at which interested parties were asked to offer evidence of acts committed by Thaw since the committal to Matteawan, tending to show personal violence, and evidence to the contrary.

"Counsel for the State of New York," it continues, "declined to appear on the alleged ground that our power under the order of the court was inadequate to a determination of the question submitted. Counsel appeared for Thaw and offered evidence of his custodian since September 18, 1913."

Mental examinations of Thaw were made by the commission during four days in December and frequently afterward. The report says these examinations "covered a searching inquisition into all the acts of his life, including a review of his statements made in the various cross-examinations referred to. They also included an examination of his present and former mental attitudes with reference to all his acts."

A careful physical examination to determine the presence or absence of structural or functional disturbances of the nervous system was also made.

MUST AVOID NEW YORK.

[BY A. P. NIGHT WIRE TO THE TIMES.]

ALBANY (N. Y.) Jan. 11.—Should Harry K. Thaw be admitted to bail and attempt to leave New Hampshire, Atty.-Gen. Carmody will try to effect his arrest. The Attorney-General will have the support of the Governor in any step he may decide to take, it was announced tonight.

Happyland.

FAIR WEATHER FOR SOUTHWEST.

WASHINGTON MAKES PROPHECY OF PLEASANT WEEK.

Freezing Temperatures, However, Are Predicted in the East as Far Down as Southern Florida—Disturbance Causing Rains on Washington Coast Is Eastbound.

[BY A. P. NIGHT WIRE TO THE TIMES.]

WASHINGTON, Jan. 11.—Freezing weather reaching down to Southern Florida was predicted today by the Weather Bureau experts for the first few days of the coming week.

"It is not probable," said the bulletin, "that high temperatures will be experienced during the week over the South, but over the North, after the passing of the cold wave now over the Canadian Northwest, there will be a recovery to more moderate temperatures that will reach the North Atlantic States about Thursday.

"A disturbance now near Southern Alaska is already causing rains on the Washington coast, and this disturbance probably will move eastward and southeastward over the plateau and Rocky Mountain region. This will cause rains and snows west of the mountains and over the extreme Northwest, but not much to the eastward until about the middle of the week, when snows and rains may be expected from the Missouri and upper Mississippi valleys eastward.

"Over the South and Southwest the weather will be generally fair during the week, and in the Northwest there will be no precipitation of consequence until after the middle of the week."

CALL SPECIAL CONVENTION.

Michigan State Federation of Labor Is to Meet in Order to Bring Strike Situation Before Congress.

[BY A. P. NIGHT WIRE TO THE TIMES.]

KALAMAZOO (Mich.) Jan. 11.—The first special State convention in the history of the Michigan Federation of Labor was officially called last night to meet at Lansing on January 29 to devise plans for financially assisting the striking copper miners and to name a committee "to carry the strike situation before Congress."

For the first time in the history of the Michigan Federation delegates to the Western Federation will be received at the meeting. Announcement of the meeting was made tonight by Homer F. Waterman, secretary of the State Federation of Labor.

TO RAISE ORANGES profitably requires climate, soil and water. Tustin has all of these in a superlative degree.

Energetic.

PUT SUFFRAGE UP TO WILSON.

Women Threaten Democrats With Loss of Power.

Vigorous Campaign Planned Throughout the States.

"Demonstration" Will Call Upon the President.

[BY A. P. NIGHT WIRE TO THE TIMES.]

WASHINGTON, Jan. 11.—Plans for a vigorous nation-wide campaign to procure a constitutional amendment giving suffrage to women were outlined today by the Congressional Union for Woman Suffrage. The programme includes a schedule of "demonstrations" that will, according to the suffrage leaders, "awaken the country as never before to a realisation of the issue and if necessary to transfer the majority in Congress to a party that will stand for suffrage."

"We are willing to have the Democrats pass the amendment, but if by the close of Congress they have not taken action, we will transfer our votes to a party that will act," Mrs. Jessie Hardy Stubbs said tonight in announcing the union's plans. "We are now giving them the opportunity of their lives and are waiting to see the result."

It was decided today at a meeting of the union to transfer the energy of the union to the West, at the close of the present session of Congress. Nevada, Montana and the Dakotas were named as the States upon which the union will concentrate its efforts to procure the adoption of votes for women. When Congress adjourns a conference of the women voters of the country will be called, probably to meet in Denver, to discuss the methods to be employed.

The first of the "demonstrations" agreed upon today will be held in Washington the last day of this month, when 100 workingwomen from various States will wait upon President Wilson and urge him to support a suffrage amendment. After this there will be meetings held simultaneously throughout the country on May 2, and a national mass meeting in Washington May 9.

Large sums of money were reported to have been raised for the campaign by the suffrage organizations throughout the country and $9110 was pledged at today's meeting.

"We are going into every district of every member of Congress known to us to be opposed to suffrage," Mrs. Stubbs said.

REWARDED FOR BADNESS.

Twelve "Worst Boys" in Country Are Collected at Chicago for Ranch Life in Nevada.

[BY A. P. NIGHT WIRE TO THE TIMES.]

CHICAGO, Jan. 11.—The twelve worst boys in the United States were brought together last night. They will leave Sunday to establish the Last Chance Boys' Club on a nine-acre ranch twenty-seven miles from Reno, Nev., where an effort will be made to make valuable citizens of them.

The club is supported by Jack London, Upton Sinclair, Robert Hunter and Jack Robbins, president of the Glenwood National Fellowship Club.

The boys range in age from 13 to 15 years. They were selected from among 9000 bad boys in twelve States, and each is rated at over 87 per cent bad. Robbins [illegible] search of them [illegible] are Hartford, Ct.; [illegible] Mishawaka, Ind.; [illegible] Mich.; Erie, Pa.; [illegible] Bridgeton, N. J.; [illegible] Boston, Brooklyn [illegible] Va.

"We do not believe [illegible] a police nature in the [illegible] boys," said Robbins. [illegible] to give our plan a [illegible] trial. If successful [illegible] greatest bad boy [illegible] ever known."

NEW THOUGHT BIRTH.

Couple in New York Boast Their Vibrations Shall Free Privileges of Both Sexes.

[BY DIRECT WIRE TO THE TIMES.]

NEW YORK BUREAU OF THE TIMES, Jan. 11.—[Exclusive dispatch.] As "a child of imagination, with power and loveliness," Mr. and Mrs. Mensell were married under the new ritual of the New Thought Church, as prepared and read by F. W. Sears, chairman of the board of trustees. Several weeks ago Mrs. Mensell, who was formerly Evalene Smith, was elected alderman.

"According to the [illegible] Sears, commenting upon the [illegible] "the privileges of the [illegible] bridegroom are equal. [illegible] taken from that of [illegible] and is an abstract [illegible] Akashic record as written [illegible] brations of the universe. [illegible] of the vibrations in the [illegible] New Thought belief, the [illegible] being significant of [illegible] harmonious vibration [illegible] manifested in happy marriage.

"I tested Mr. and Mrs. [illegible] vibrations before the ceremony, and it should lead to happy marriage."

WATCHING SMALL CRAFT.

Collector of San Francisco Is Securing Information of Observance of Maritime Laws.

[BY A. P. NIGHT WIRE TO THE TIMES.]

SACRAMENTO, Jan. 11.—With a view of securing information [illegible] observances of Federal [illegible] by small craft plying on [illegible] of California, J. O. Davis, [illegible] of Port at San Francisco, [illegible] about the Sacramento and [illegible] quin rivers in the [illegible] Golden Gate.

Davis said here tonight [illegible] posed $1200 in fines to [illegible] owners for violations of [illegible] that he intended [illegible] inland waters patrolled [illegible] Two patrol boats of lesser [illegible] the revenue cutters will be [illegible] after on the two big rivers.

The Golden Gate draws more than any craft that has [illegible] the river to Sacramento in [illegible] years. Davis said [illegible] government would send [illegible] sons imperiled on [illegible] at any time if [illegible]

TO COUNCIL OF WAR.

Salvation Army Chosen Second Cabin of the Delegates to London [illegible]

[BY A. P. NIGHT WIRE TO THE TIMES.]

NEW YORK, Jan. 11.—The second cabin accommodations on the liner Olympic for the entire [illegible] 26 was chartered yesterday by the Salvation Army to carry [illegible] and soldiers to London to [illegible] international congress. [illegible] delegates, representing [illegible] tries, are expected to attend [illegible] gress.

GEORGE W. MEREDITH.

SAN FRANCISCO, Jan. 11.—[By A. P. Night Wire.] George W. [illegible]rill, Civil War veteran and [illegible] States Minister to Hawaii [illegible] President Cleveland's first [illegible] tration, is dead at his home [illegible] city, aged 77. He was a [illegible] the Nevada Legislature in [illegible]

had. Robbins [illegible] search of them [illegible] are Hartford, Ct.; [illegible] Mishawaka, Ind.; [illegible] Mich.; Erie, Pa.; [illegible] Bridgeton, N. J.; [illegible] Boston, Brooklyn [illegible] Va.

"We do not believe [illegible] a police nature in the [illegible] boys," said Robbins. [illegible] to give our plan a [illegible] trial. If successful [illegible] greatest bad boy [illegible] ever known."

NEW THOUGHT BIRTH.

Couple in New York Boast Their Vibrations Shall Free Privileges of Both Sexes.

[BY DIRECT WIRE TO THE TIMES.]

NEW YORK BUREAU OF THE TIMES, Jan. 11.—[Exclusive dispatch.] As "a child of imagination, with power and loveliness," Mr. and Mrs. Mensell were married under the new ritual of the New Thought Church, as prepared and read by F. W. Sears, chairman of the board of trustees. Several weeks ago Mrs. Mensell, who was formerly Evalene Smith, was elected alderman.

"According to the [illegible] Sears, commenting upon the [illegible] "the privileges of the [illegible] bridegroom are equal. [illegible] taken from that of [illegible] and is an abstract [illegible] Akashic record as written [illegible] brations of the universe. [illegible] of the vibrations in the [illegible] New Thought belief, the [illegible] being significant of [illegible] harmonious vibration [illegible] manifested in happy marriage.

"I tested Mr. and Mrs. [illegible] vibrations before the ceremony, and it should lead to happy marriage."

WATCHING SMALL CRAFT.

Collector of San Francisco Is Securing Information of Observance of Maritime Laws.

[BY A. P. NIGHT WIRE TO THE TIMES.]

SACRAMENTO, Jan. 11.—With a view of securing information [illegible] observances of Federal [illegible] by small craft plying on [illegible] of California, J. O. Davis, [illegible] of Port at San Francisco, [illegible] about the Sacramento and [illegible] quin rivers in the [illegible] Golden Gate.

Davis said here tonight [illegible] posed $1200 in fines to [illegible] owners for violations of [illegible] that he intended [illegible] inland waters patrolled [illegible] Two patrol boats of lesser [illegible] the revenue cutters will be [illegible] after on the two big rivers.

The Golden Gate draws more than any craft that has [illegible] the river to Sacramento in [illegible] years. Davis said [illegible] government would send [illegible] sons imperiled on [illegible] at any time if [illegible]

TO COUNCIL OF WAR.

Salvation Army Chosen Second Cabin of the Delegates to London [illegible]

[BY A. P. NIGHT WIRE TO THE TIMES.]

NEW YORK, Jan. 11.—The second cabin accommodations on the liner Olympic for the entire [illegible] 26 was chartered yesterday by the Salvation Army to carry [illegible] and soldiers to London to [illegible] international congress. [illegible] delegates, representing [illegible] tries, are expected to attend [illegible] gress.

GEORGE W. MEREDITH.

SAN FRANCISCO, Jan. 11.—[By A. P. Night Wire.] George W. [illegible]rill, Civil War veteran and [illegible] States Minister to Hawaii [illegible] President Cleveland's first [illegible] tration, is dead at his home [illegible] city, aged 77. He was a [illegible] the Nevada Legislature in [illegible]

Why you never tire of the ANGELUS Player-Piano

The fascination of the ANGELUS is lifelong. The longer you have it, the greater the pleasure it affords you. There is a definite reason for this. Music is not a hobby or a passing fancy. It is an everyday need with every individual, and the ANGELUS supplies that need.

There is another reason why you never tire of the ANGELUS. It is because ANGELUS playing is your own personal playing. You give to every note and chord you play your own touch and your own feeling. The desire to do this never leaves one. It is the common heritage of all humanity.

Until the advent of the Angelus in 1895 the playing of music was the privilege of the few—now it is possible for everyone

With the coming of the ANGELUS the necessity for technical skill in piano playing disappeared. The ANGELUS supplies that; all you need is a love of music and a desire to play it. The marvelous Phrasing Lever (patented) the Melodant, Melody Buttons and Graduated Accompaniment will enable you to play with the skill of a virtuoso, and with the expression that your own fancy suggests.

Spend a half-hour with the ANGELUS in our Warerooms. It will be our pleasure to have you do so. We are Exclusive Angelus Dealers. Ask to see the $750 style. Convenient terms. Your old piano taken in exchange.

The Wiley B. Allen Co.
416-18 SO. BDWY.

Other Stores: 185 Colorado Street, Pasadena; Wiley B. Allen Co., San Diego, San Jose, San Francisco, Portland and Reno. Mason & Hamlin, Angelus and Victor Dealers.

had. Robbins started October 4 in search of them. Their homes are Hartford, Ct.; Elkhart, Ind.; Mishawaka, Ind.; Lima, O.; Battle Creek, Mich.; Erie, Pa.; Bridgeton, N. J.; Easton, Pa.; Boston, Brooklyn and Wheeling, W. Va.

"We do not believe in anything of a police nature in the reformatories of boys," said Robbins. "We are going to give our plan a severe, fair trial. If successful it will show the greatest bad boy reclamation plan ever known."

NEW THOUGHT RITUAL.

Couple in New York Married Under Their Vibrations Had Been Given Privileges of Both Equal.

[BY DIRECT WIRE TO THE TIMES.]

NEW YORK BUREAU OF THE TIMES, Jan. 11.—[Exclusive Dispatch.] As "a triumph of imagination, with poetry, grace and loveliness," Mr. and Mrs. Percy Menzell were married today under the new ritual of the New Thought Church, as prepared and rendered by F. W. Sears, chairman of the board of trustees. Several weeks ago Mr. and Mrs. Menzell, who was formerly Miss Evalene Smith, were married by a justice of the peace alderman.

"According to the ceremony," said Sears, commenting upon it afterward, "the privileges of the bride and bridegroom are equal. The ritual is taken from that of prehistoric times and is an abstract taken from the Akashic record as written in the vibrations of the universe. A feature of the vibrations is the basis of the New Thought belief, the whole being significant of life, with the harmonious vibration of souls manifested in happy marriages.

"I tested Mr. and Mrs. Menzell's vibrations before the ceremony and I found them to be in perfect harmony, and it should lead to a happy marriage."

WATCHING SMALL CRAFT.

Collector of San Francisco Port Securing Information on Observance of Maritime Laws.

[BY A. P. NIGHT WIRE TO THE TIMES.]

SACRAMENTO, Jan. 11.—With a view of securing information on the observance of Federal maritime laws by small craft plying on inland waters of California, J. O. Davis, Collector of Port at San Francisco, is cruising about the Sacramento and San Joaquin rivers in the revenue cutter Golden Gate.

Davis said here tonight that he had proposed $1200 in fines on river boat owners for violations of laws, and that he intended hereafter to watch inland waters patrolled thoroughly. Two patrol boats of lesser draft than the revenue cutters will be built soon after on the two big rivers.

The Golden Gate draws more water than any craft that has steamed up the river to Sacramento in many years. Davis said tonight that the government would send relief to mariners imperiled on islands in the rivers at any time it was necessary.

TO COUNCIL OF WAR.

Salvation Army Charters Big Second Cabin of the Olympic. Delegates to London Congress.

[BY A. P. NIGHT WIRE TO THE TIMES.]

NEW YORK, Jan. 11.—The entire second cabin accommodation of the liner Olympic for the sailing on Jan. 20 was chartered yesterday by the Salvation Army to convey 700 officers and soldiers to London to attend an international congress. About 1000 delegates, representing fifty-four countries, are expected to attend the congress.

GEORGE W. MERRILL.

SAN FRANCISCO, Jan. 11.—[A. P. Night Wire.] George W. Merrill, Civil War veteran and former United States Minister to Hawaii under President Cleveland's first administration, is dead at his home in this city, aged 77. He was a member of the Nevada Legislature in 1913.

Calendars Crowded.

(Continued from First Page.)

the fall campaign when the control of Congress will be at stake.

SOME OF THE PROBLEMS.

Some of the problems that will receive early attention from Congress are:

The taxing of trading in cotton futures to prevent speculation; constitutional amendments granting suffrage to women and prohibiting the manufacture or sale of liquor; Panama legislation, including the fixing of the form of government and the abolishment of the free toll provision for American ships; investigation of the Calumet and Colorado mining troubles; strengthening of the army's organization and the authorization of two new battleships; construction of government railroads in Alaska; establishment of a literacy test for immigrants; extension of Federal aid for building roads and for instruction in agriculture and trades; regulation of the employment of seamen.

The Alaska railroad measure has first place on the calendar of both houses and will come up tomorrow for consideration.

It is believed Congress will agree to the financing of a government road to develop the resources of Alaska and to bring its coal and minerals into commerce.

Resolutions for the investigation of the Calumet strike are expected in both houses tomorrow.

THE COMPTROLLERSHIP.

With the return to Washington of the Reserve Bank Organization Committee, interest in the new Federal finance system centered today on the question of who is to be made comptroller of the currency.

Persons one lose terms with Secretary McAdoo are convinced that he intends to have President Wilson nominate J. S. Williams, at present assistant Secretary of the Treasury, in charge of finances. Political observers believe that if the Secretary insists the name of Williams will be sent to the Senate shortly after the return of the President on Tuesday.

Aside from the question of the comptrollership, members of Congress are waiting eagerly to learn if the President has decided upon the five other men he is to appoint to the Federal reserve board. It is regarded as probable, however, that the board will not be named for several weeks.

Murder Trial.

SEEK MAILERS OF PAMPHLETS.

JUDGE INVESTIGATES ATTEMPT TO INFLUENCE JURORS.

He Declares the Man Who Sent Out the "Plotting to Convict the Hop Pickers" Is Guilty of Grave Interference With Justice and Should Be Punished.

[BY A. P. NIGHT WIRE TO THE TIMES.]

MARYSVILLE (Cal.) Jan. 11.—The joint trials of four men charged with complicity in the murder of Dist.-Atty. E. T. Manwell of Yuba county at Wheatland last August during the clash between a Sheriff's posse and striking hop pickers, will open here tomorrow in the Superior Court.

The four men to face trial are Richard (Blackie) Ford, Harry Bagan, William Besk, H. D. H. Suhr.

Judge E. P. McDaniel will preside at the murder trials and Dist.-Atty. E. B. Standwood and Deputy District Attorney Ray Manwell, a son of the murdered District Attorney, will prosecute the case.

It is believed that several days will be consumed in obtaining a jury.

Judge McDaniel is investigating the origin of numerous pamphlets entitled "Plotting to Convict the Hop Pickers," which have been mailed to prospective jurors in the case.

Judge McDaniel said: "This is a grave interference with justice and a gross and willful contempt of court. Any attorney connected with it is subject to a charge of dishonorable and unlawyer-like conduct, which would form the basis for his disbarment."

The murder for which the four men must face trial was committed in a riot on the Durst hop fields at Wheatland August 2, 1913, when Sheriff Voss, Dist.-Atty. Manwell and a posse, in response to a call from Ralph Durst, clashed with a crowd of several hundred hop pickers. Four men were killed and several companies of State militia were ordered out by Gov. Johnson to quell the rioting.

BILL FOR RIFLE CLUBS.

Kahn to Introduced Measure Which is Intended to Make Civilians Into Marksmen.

[BY DIRECT WIRE TO THE TIMES.]

WASHINGTON BUREAU OF THE TIMES, Jan. 11.—[Exclusive Dispatch.] Representative Kahn, chairman of the National Defense League, will tomorrow introduce a bill authorizing the Secretary of War to issue to civilian rifle clubs organized under the rules of the National Board for the Promotion of Rifle Practice, and to schools of all kinds where military training is taught, United States magazine rifles, equipment and ammunition free of cost for target practice purposes.

The bill has the approval of the War Department and the National Board for the Promotion of Rifle Practice.

The measure is designed to stimulate rifle practice among civilians and in military schools and is one of the league's plans for improvement of the means for national defense throughout the country.

There are 324,000 Krag-Jorgesen thirty caliber, magazine rifles, all in first-class serviceable condition with an immense supply of cartridges now stored in the arsenals. These weapons, when the Kahn bill becomes a law, will be distributed to civilian rifle clubs and schools which apply for them. The bill allows 120 rounds per annum per rifle for target practice.

Members of the House and Senate Military Affairs Committee, and the administration favor the bill, which is expected to become a law before the end of this session of Congress.

Representative Kahn said: "Rifle practice among our young citizens in schools is one of the best possible preparations for service in a volunteer army, should we ever again have to raise one for national defense. The bill will put in use hundreds of thousands of good rifles that are now of no service to the country, and, should another war come, will have greatly aided our future volunteer soldiers in preparing themselves to defend their country."

The National Defense League, which was organized here February 3, 1913, has since been steadily working for better means of national defense and is now preparing to launch a nation-wide campaign to arouse public interest in a greater navy, a better-equipped army, and a larger and more efficient national guard.

Political.

TELLS RYDER WHAT'S WHAT.

Committee Gives Facts to Spreckels's Bureau.

Real Republicans Are Those Who Stand by Party.

The Men Headed by Brenner Recognized as Such.

[BY DIRECT WIRE TO THE TIMES.]

SAN FRANCISCO BUREAU OF THE TIMES, Jan. 11.—[Exclusive Dispatch.] Refuting the attack on the Republican State Central Committee that there is no such committee and can be none until after the primary election, issued by the Spreckels "Republican Reorganization News Bureau," the State Central Committee made a statement today giving its position and history. The statement from the Spreckels headquarters was sent throughout the State Saturday night and is in the form of an interview with Ray W. Ryder, attorney, and one of those prominent in the La Follette Presidential campaign in California.

"Those who have in mind the provisions of the election laws relating to party organization must be finding not a little amusement in the activities and associations of that remnant of the old railroad machine, which, under the self-chosen name of 'Republican State Central Committee,' is attempting in San Francisco to set up in business at the old stand," says Ryder.

"Either this small remnant is woefully ignorant of the law," he continues, "or it is attempting to create the impression that a corporal's guard of the old, dismantled Southern Pacific organization is the Republican party in the State.

"I think it not improbable that there is some confusion in the minds of voters as to just what must be done under our laws in order to effect a party reorganization in California.

"It must be borne in mind, first of all, that there is no 'Republican State Central Committee' in California today. What was the Republican State Central Committee was recently dissolved and its members taken over by the Progressive party. In some counties Republican committees still exist. In others they are dissolved.

"County and State Central Committees are elected every two years. They are to be elected this year."

Then Ryder goes on to quote the election laws relative to the forming of a convention and the choosing of a State central committee.

He continues:

"In the reorganization of the Republican party, the tests to whether the organization in California shall be based on Progressive or reactionary principles must come at the primaries. The decision will lie wholly in the hands of the voters. The election of Progressive delegates to the county conventions and the nomination of Progressive candidates for State and legislative offices, who will act as members of the conventions which will elect the State and county committees, will insure a Progressive organization throughout the Republican party.

"To effect such an organization, as I understand it, is the primary object of those who are advocating a campaign for Progressive Control of the party in this State."

COMMITTEE'S STATEMENT.

That the Republican State Central Committee was organized in 1912, that it has been recognized twice by the Republican National Committee and that it conducted the campaign of 1912, are some of the points made in the statement issued by that committee. The statement reads:

"The Republican State Central Committee, headed by Chairman Gustave Brenner, was organized in September, 1912. It managed the Republican campaign of 1912, and has been twice recognized by the Republican National Committee. It is recognized and its jurisdiction accepted by every legal Republican County Committee in California that has not seceded to the Progressive party organization.

"The Republican State Central Committee is the only Republican committee existent in this State and is composed of men virtually every one of whom was identified with the opposition to the so-called 'old machine.'

"This committee was brought into existence by a convention of regularly and legally nominated Republican candidates for Senate and Assembly, and holdover Senators, the only such nominees who had not formally repudiated the Republican party and platform upon which they had been nominated.

"Barring his misstatements of these facts, which constitute the major portion of his elucidation of the Republican situation in California, Mr. Ryder is correct.

"The only Republican State Central Committee in California has no legal existence under the laws of this State. That question was determined by the Supreme Court more than fifteen months ago. A majority of the practicing lawyers and most of the citizens of this State have heard of that decision.

"The Republican State Central Committee does not now and has not at any time during the last fifteen months claimed to be a 'de jure' party governing body under the laws of this State. It has not and does not now make other than these claims. It is the only Republican committee in this State. It has such regularity as may be derived from the method of its creation, its recognition by the national and county committees. It is the only committee, and it will be the only committee until Republicans duly chosen by ballot at the polls next fall meet in September and constitute a new State Central Committee.

"Neither the vehemence nor the ignorance of any individual will change the political records of the men who compose the Republican State Central Committee. A majority of them have been leaders in the fights for a free Republican party. The people of California know them.

"The following men lead that committee and are representative of its members of forty-three: Gustave Brenner, San Francisco, chairman; Francis V. Kesling, San Francisco; Robert Sweeney, Los Angeles, vice-chairman; Alexander Russell, San Francisco, treasurer; Joseph Rock, San Francisco, secretary; former Senator Charles M. Belshaw, Antioch; Dr. Norman Bridge, Los Angeles; F. C. Roberts, Long Beach; Dr. D. G. Gochenauer, San Diego; Judge Frank H. Short, Fresno; M. R. Jones, Martinez; Charles E. Clinch, Grass Valley; C. C. Chapman, Fullerton; W. F. Mixon, Woodland; Thomas Flint, San Juan; S. W. McNab, San Bernardino; Maj. J. A. Driffil, Oxnard; Ralph W. Hein, Santa Cruz; J. McGregor, Burlingame, H. W. Swift, Fresno; Dr. J. Stobel, Reddington."

How to Keep Well in Winter

Do not let your blood get thin this winter. For people who have a tendency toward enemia, or bloodlessness, winter is a trying season. Lack of exercise and fresh air, the more restricted diet, many things combine to lower the tone of the body and deplete the blood.

As soon as you notice the tired feeling, lack of appetite and shortness of breath that are warning symptoms of thin blood take a short treatment with Dr. Williams' Pink Pills. Do not wait until the color has entirely left your cheeks, until your lips are white, your eyes dull and your ears like mother of pearl. It is so much easier to correct thinning of the blood in the earlier stages than later.

Dr. Williams' Pink Pills build up the blood and strengthen the nerves. In this way the general health is improved, the appetite increases, the digestion is strengthened and new ambition and energy developed. Work becomes easier because it does not cause exhaustion.

Keep your system at its highest efficiency with Dr. Williams' Pink Pills, the great blood builder and nerve tonic. Your own druggist can supply you. A booklet, "Building Up the Blood," will be mailed free on request by the Dr. Williams Medicine Co., Schenectady, N. Y. It is well worth studying by all who do not enjoy complete health.

Leaves Pass Christian.

(Continued from First Page.)

capital, where he will arrive Tuesday morning, with his mind virtually made up on a number of important questions. His decisions, however, will not crystalize until he confers with Democratic leaders in Congress. The President has written a rough draft of his message on trust reform, but will not arrange for its delivery until he has talked it over with Atty-Gen. McReynolds and other members of his Cabinet and Congressional committees.

It is believed the President has also completed tentative lists of men for the Federal Reserve Board.

The Chief Executive has done a great amount of work between his games of golf and extended periods of rest. He has mapped out the course of his administration for the remaining months of the present session of Congress.

With the exception of John Lind, his personal representative in Mexico, the President has seen absolutely no one on business. In this connection denial was made today of newspaper reports that the President had dropped a hint to a recent visitor that he might select William H. Taft for the Supreme bench when Justice White retires.

The President's train left Pass Christian at 11:38 p.m.

New Texts.

TALK EUGENICS IN CHURCHES.

RACE IMPROVEMENT PREACHED AT BATTLE CREEK.

The Social Evil and the Prevention of Disease Form the Themes of Speakers Attending the National Conference — Professor Suggests Ways to Suppress Vice Traffic.

[BY A. P. NIGHT WIRE TO THE TIMES.]

BATTLE CREEK (Mich.) Jan. 11.—Race improvement sermons were preached today in Battle Creek churches by delegates attending the first national conference on race betterment. Among the speakers were Dr. Guilford H. Sumner, secretary of the Iowa State Board of Health; Graham Taylor of Chicago, and Dr. J. N. Hurty of Indianapolis. Mrs. Ella Flagg Young of Chicago, who was expected to speak, was unable to be here.

"Disease and Its Prevention," and "The Public Repression of the Social Evil" were two of the important topics today.

"The sphere of the medical man has been enlarged," Dr. Sumner asserted, "and he has discovered that tuberculosis, typhoid fever, diphtheria, scarlet fever, smallpox and many of the diseases are economic maladies, and that trade and occupational diseases will not disappear until social conditions have been made better."

Prof. Taylor outlined the extent to which repression of the social evil is possible and suggested means by which traffic in vice may be checked.

The conference will conclude its sessions tomorrow night.

SENTRY SHOOTS MINER.

Militiaman at the Trinidad Camp Kills Striker Who Refused to Halt When Commanded.

[BY A. P. NIGHT WIRE TO THE TIMES.]

TRINIDAD (Colo.) Jan. 11.—John German, a miner, was shot and killed by a militiaman sentry here tonight when he refused to halt when commanded, and crossed the sentry line into the military camp.

This lather really soothes your face

WHEN you use Resinol Shaving Stick there are no tense, smarting after-effects, no annoying shaving-rashes to fear. That is because its creamy lather is full of the same soothing, healing, antiseptic balsams that make Resinol Ointment and Resinol Soap, so effective in the treatment of skin affections.

25c. at most druggists, or mailed on receipt of price. For trial size stick free, write to Dept. 21-S, Resinol, Baltimore, Md.

Resinol Shaving Stick

The Bank for Everybody

$——————0

What Figures Are You Going to Put in Front of the "0"?

You have practically a whole year to build up a bank balance. Set yourself at the task now. Determine that the end of 1914 will find you better off financially than you are now. Our CHRISTMAS SAVINGS CLUB will help you. There is scarcely a man, woman or child in Los Angeles who cannot afford to take advantage of one of the plans offered. Our CHRISTMAS SAVINGS CLUB will enable you to put a substantial sum of money aside for the needs of next Christmas. Join today.

—Join Our Christmas Savings Club and Have Gift-buying Money for 1914

Already thousands of people have taken advantage of this unique savings plan. You may join with 2c, 5c, 25c or more. Can you think of an easier way to provide money for Christmas presents? Give us just a few moments of your time to explain the details.

2c STARTS PLAN NUMBER TWO, AND BY DECEMBER 7, 1914, INSURES A FUND OF..... $25.50

5c STARTS PLAN NUMBER FIVE, AND BY DECEMBER 7, 1914, INSURES A FUND OF..... $63.75

25c STARTS PLAN NUMBER TWENTY-FIVE, AND BY DECEMBER 7, 1914, INSURES A FUND OF..... $12.50

50c STARTS PLAN NUMBER FIFTY, AND BY DECEMBER 7, 1914, INSURES A FUND OF..... $25.00

$1 STARTS PLAN NUMBER 100, AND BY DECEMBER 7, 1914, INSURES A FUND OF..... $50.00

Checks for the above amounts, plus 3% interest, will be mailed December 7, 1914.

Join yourself—get everyone in your family to join. Call the attention of your friends to this advertisement and get them to join. Christmas savings accounts may now be opened at the main Banking House at Sixth and Spring streets, and our Branches at Second and Spring, and Pico street and Grand Avenue.

Sixth and Spring Streets — LOS ANGELES TRUST AND SAVINGS BANK — The Bank for Everybody

BRANCH AT SECOND AND SPRING STS. BRANCH AT PICO ST. AND GRAND AVE.

FULLY GUARANTEED

Rebuilt Cadillac CARS

Are high grade machines with all modern improvements. You are guaranteed a good motor car.

DON LEE

12th and Main Sts., Los Angeles
Pasadena, 151 E. Union
San Francisco. Sacramento. Oakland. Fresno. Bakersfield.

Los Angeles Investment Company

Stockholders Please Take Notice

Beginning next Monday, January 12th, we will be in a position to accept from about fifty people 100 shares each, of

Los Angeles Investment Company
Stock at $3.00 Per Share

as first payment in individual, safe, sure real estate investments which your banker or your lawyer would recommend, and in which we believe we can convince you that further small monthly payments of $15 to $20 for a limited time, will show you a large monthly profit from the start, and eventually a regular and steady monthly income.

See or Call

ROBERT L. McKEE, or J. H. HILL

Fifth Floor—631 South Spring Street.
10685—Phones—Main 8661.

636 South Broadway—Orpheum Building. Phones: F7216, Main 2360

DR HOMER

Removal of nerves, extracting, crowning and filling made painless by my new analgesia method.

If you want quality, I want to serve you.

Beware of receding or bleeding gums, teeth slightly sore or loose and a bad breath—these are symptoms of pyorrhea

WORK GUARANTEED

My specialties are: Treating pyorrhea, implanting and making teeth without plates. If only two teeth remain in either jaw I can give you a full set of solid teeth without plates, or ordinary bridge work. I also make restoration plates that prevent shrinking of gums.

Homer's Paste, Powder and Mouth Spray cleans the teeth and heals sore gums.

Hotel Lankershim

LOS ANGELES, CALIFORNIA

FACING WESTLAKE PARK—10 minutes ride from shopping district. Rates $25.00 and upwards weekly. 2127 West 6th st. A. R. JAQUITH, Manager.

Donovan & Seamans Co.
JEWELERS
NOW IN OUR NEW LOCATION
742 SOUTH BROADWAY
Opposite the new Morosco Theater

NEW HOME
"1913 ROTARY"
Sewing Machine.
R. B. MOOREHEAD, Gen. Mgr.
428 South Broadway.
Phone F2331. Main 8690.

HERE'S A REAL TREAT FOR LOVERS of FINE TEA

"SALADA"
CEYLON TEA

You can pay more for tea, but you can't get that rich fragrance or delightful flavor that is strictly characteristic of SALADA.

Sour in mind SALADA is never sold in bulk. It comes in sanitary, full weight, lead sealed packages.

All Grocers
Black—Green—Mixed
United Wholesale Grocery Co.
LOS ANGELES
Distributors

Suit to Order $14

Stewart THE SQUARE TAILOR

Third Floor, Exchange Building
321 W. 3rd Street. Take Elevator.

IF THE CUSTOMER DON'T PAY THE HIGH STREET RENT, WHO DOES?

Drs. Shores & Shores Heane Building, Third and Spring. Entrance 122 West Third Street, Los Angeles. Specialties—Catarrh, Eczema, and other chronic diseases of the heart, lungs, stomach, liver and kidneys. Consultation free. Hours: 9 to 5; 7 to 8; Sundays, 10 to 12.

S. Nordlinger & Sons,
DIAMOND MERCHANTS
631-633 South Broadway.

The Electric Shop
Woodill-Hulse
Just Around the Corner from Third and Main.

"The House of COATS"
Coats and Rubber Goods of Every Description.
GOODYEAR CO.
324 South Broadway.

Diabetes and Bright's respond promptly to our new mineral, which has wonderful radio-active curative properties. This is nature's own treatment and the most successful yet. Write Natura Company, San Francisco, Cal.

Smith Music Co.
406 West Seventh St.
Sole Representatives of the EVERETT PIANO

What Is It?

The usual cup of coffee contains about 2½ grains of caffeine, a drug which often produces aches, ails and discomfort; but the habit can be quickly overcome by using well-made Postum.

One of the most pleasing features of this change from coffee to Postum is the total absence of a sense of something missed.

But more important is that "good all over" feeling of returning health; and it's the finest trade possible to quit coffee and get well.

Postum, made of prime wheat and a small per cent. of New Orleans molasses, is a pure food-drink. It is wholesome and nourishing; and has a delicious, snappy flavor resembling that of Old Gov't Java, but is entirely free from the coffee drug, caffeine.

Anyone can make stand for the old-fashioned fun that comes with health and the power to "do things." Suppose you try it!

"There's a Reason" for POSTUM

Postum now comes in two forms:

Regular Postum—must be boiled 15 to 20 minutes.

Instant Postum—is a soluble powder. A scant teaspoonful stirred in a cup of hot water dissolves instantly.

The convenience of Instant Postum is apparent. But, when prepared according to directions, both kinds are exactly the same. The cost per cup is about equal.

—Grocers everywhere sell both kinds.

THE TIMES CIRCULATION FOR DECEMBER, 1913.

STATE OF CALIFORNIA, COUNTY OF LOS ANGELES, ss.:

Harry Chandler, Assistant General Manager of the Los Angeles Times, being duly sworn, declares upon his oath that the following is a true and correct affidavit record of the daily circulation of said newspaper for the month of December, 1913.

DECEMBER, 1913.	Copies.
December 1	50,740
December 2	50,579
December 3	50,600
December 4	50,559
December 5	50,600
December 6	50,600
December 7 (Sunday)	50,470
December 8	50,600
December 9	50,620
December 10	50,520
December 11	50,600
December 12	50,600
December 13	50,592
December 14 (Sunday)	50,600
December 15	50,620
December 16	50,140
December 17	50,640
December 18	50,600
December 19	50,574
December 20	50,575
December 21 (Sunday)	50,600
December 22	50,718
December 23	50,600
December 24	50,582
December 25	50,784
December 26	50,600
December 27	50,728
December 28 (Sunday)	50,500
December 29	50,012
December 30	50,142
December 31	50,330

Daily average for every day of December... 50,738
Sunday only, average for December... 50,542

HARRY CHANDLER,
Assistant General Manager The Times.

Subscribed and sworn to before me this 2d day of January, 1914.
[Seal] T. L. CHAPIN,
Notary Public in and for the County of Los Angeles, State of California.

A. L. Dennis, being duly sworn, declares that he is and has been for twelve years last past the Circulation of the Los Angeles Times; that the above detailed statement of circulation for the month of December, 1913, is correct, and shows the circulation of The Times for each day of the month named.

A. L. DENNIS,
Superintendent of Circulation, The Times.

Subscribed and sworn by before me this 2d day of January, 1914.
[Seal] T. L. CHAPIN,
Notary Public in and for the County of Los Angeles, State of California.

The Times is the only newspaper in Los Angeles that does not make a practice of permitting agents, newsboys and dealers to return unsold copies of the issue. Neither does it misbrand or predate its editions, or inflate its circulation by printing more copies than are actually necessary to supply its patrons.

The Times' entire circulation is practically net, and it is more genuine and superior in every respect to that of any other newspaper.

"FOR GOODNESS SAKE" EAT

Faultless BREAD

LAUNDRY AT COST.

From Friday noon to Saturday 2 P.M., at all of the 51 downtown THREE C LAUNDRY STORES

Drink Puritas Distilled Water 5 Gallons 40c

Delivered within the old City Boundary Lines.

L. A. ICE AND COLD STORAGE CO.
Phones: Home 10053; Main 8191

NEW STORE

Matheson

Men's & Women's Wear

731-741 S. BROADWAY

Wood Bros. $20 SUITS FOR $20

343 SOUTH SPRING

DR. M. M. RING,

Osteopathic Physician & Optometrist.
Eye, Ear, Nose and Throat Specialist.
321 SO. HILL ST.
Broadway 2799. F6284.

THE CREDITORS
of the
GEO. B. SHRINER CO.,

727 West Seventh Street near Flower are selling the stock of Furniture and Art Goods AT 60c ON THE DOLLAR.

French Institute

All Facial and Feature corrections scientifically, painlessly and permanently performed by celebrated specialists, foreign graduates, thoroughly reliable, 15 years experience. Consultation free. Hours 12 to 5. 717 O. T. Johnson Bldg., Fourth and Broadway. F7452.

Schools and Colleges.

30th Year Begins Now

The Isaac Woodbury BUSINESS COLLEGE

Floor Hamburger Bldg., Broadway and Eighth. 100 feet above street noise and dust. Call, write, phone F1850; Main 133. NOW—

5th

EDWARD KING ISAACS, President

MARLBOROUGH SCHOOL for GIRLS OVER FOURTEEN

565 West 23rd Street. 26th year opens September 30th.
OUT-OF-DOOR STUDY—Gymnasium, Tennis, etc. CERTIFICATE admits WITHOUT EXAMINATION to Wellesley, Vassar, Mt. Holyoke, Smith, Berkeley and Stanford. FRESHMAN AND SOPHOMORE COLLEGE WORK. Special courses in LITERATURE, HISTORY OF ART, ETC.
DOMESTIC SCIENCE CLASSES LIMITED TO 5 EACH. Work in prettily furnished family kitchen and dining-room. Sewing, millinery, etc.
MUSIC DEPARTMENT in charge of MR. WALDO F. CHASE.
MRS. GEO. A. CAHWELL, MISS GRACE WILTSHIRE, B.L., Principals.
For catalogue and information address Secretary Marlborough School.

St. Catherine's School for Girls

624 West Adams street, opposite Chester Place. Non-Sectarian school for girls under 15 years of age. Boarding and Day school. Boys admitted to Montessori Department and First grade. French, German, Art, Gymnasium. Music Department. Miss Thomas and Miss Musgrove, Principals. Telephone: 23209; West 4522.

Adams and Hoover Sts. GIRLS' COLLEGIATE SCHOOL Home 24356 West 717

Resident and day pupils. Generous courses of study. Eighth grade, High School, College Preparatory and Special courses. Music, Art, Cooking, Sewing, Gymnasium. Twenty-second year. Miss Parsons and Miss Dannen, Principals.

HOLLYWOOD SCHOOL FOR GIRLS

An out-of-door school. Sunset Boulevard and Hay avenue. Boarding and Day School. College, Preparatory and General Courses. Music, Art, Domestic Science and Art, Physical Training. Catalogue on application. Phone 57504. Laurel Canyon car.

Outdoor Study, Pasadena—Orton School

Established 1890. Special Preparatory, Advanced courses. Art. Music. Gymnasium. 230-270 S. EUCLID AVE. Fair Oaks 696.

PAGE MILITARY ACADEMY

Boarding and Day School for boys 6 to 14 years of age.
Young boys will be brought to school and returned home by automobile. Send for illustrated catalogue. 137 WEST ADAMS STREET. Phones—21203 or South 2734.

L. A. MILITARY ACADEMY

Huntington Drive. For those who appreciate the best. Country life. Over 40 acres. New buildings. Twenty minutes from Sixth and Main. 'Phones: 21431; East 450.

WESTLAKE SCHOOL FOR GIRLS

Residence and day school. Accredited to University. Advanced classes in Art, Literature and Modern Languages. 616 S. Alvarado St., Los Angeles, Cal.

SCHOOL OF Sixth and Alvarado. ART AND DESIGN

Rudiments to highest. Only Southern California Art School recognized in Europe. Day and Night Classes. Illustrated Catalogue. Phone 21467.

SAN DIEGO ARMY AND NAVY ACADEMY

"The West Point of the Pacific." Located on Bay and Ocean at Pacific Beach, a delightful suburb of San Diego. OUT-OF DOOR CLASSES and SPORTS ENTIRE YEAR. Individual attention; thoroughness of instruction; and above all, CHARACTER TRAINING under positive Christian influences. Affiliated with leading colleges. Write for Illustrated Year Book.

CAPT. THOS. A. DAVIS, Supt.
(Late Sixth U.S.V. Infantry)
Pacific Beach, Cal.

YALE SCHOOL

205-209 N. UNION AVE.
FOR BOARDING AND DAY PUPILS. Grammar and High School Grades, Business Branches, Manual Training, Fine Gymnasium and Athletic Instructor. Phone 21467.
NON-MILITARY, EMPHASIZING THE HOME LIFE AND INFLUENCES. Illustrated Catalogue. Wilshire 2436.

REDUCED RATES TO PARENTS
Wishing to make son or daughter
A NEW YEAR'S PRESENT
Of a Full Commercial Course in

California COMMERCIAL COLLEGE

Books and Supplies, Free. Typewriter at home Free. Business position Free.
W. H. H. GARVER, Pres. and Mgr.

EGAN SCHOOL
MUSIC and DRAMA
Majestic Theater Bldg.
Send for Beautifully Illustrated 1913-14 Catalog, Free.
60371 Phones Main 3357

HOLLMAN Business Colleges

The best and most progressive business college, conducted along lines of broadest success. Enroll now. 1017 S. FIGUEROA ST. Bdwy 2540; Home 54021.

ANGELES VISTA SCHOOL

Day and home school for girls of all ages. College preparatory and special courses. 1344 ST. ANDREW'S PLACE. Home 72544.

LOS ANGELES BUSINESS COLLEGE

Oldest and largest business college corporation in the Southwest. Connected with Heald's in 13 cities. Eighth at Hill

URBAN MILITARY ACADEMY
Exclusively for Young Boys.
800 South Alvarado. 52647

HARVARD SCHOOL—Military
Western Ave. Ten-acre Campus. In session the year around. Boarding and Day Pupils. Send for Illustrated Catalogue.

California Military Academy.
Primary, Grammar and High School Departments. 1948 Lovelace ave. Take Washington car. Home 22079.

FURS

Manufacturer to Wearer.
Better Furs for Less.
F. OBRIKAT FUR CO. Leading Furriers
Corner Third and Hill Streets

Sacrifice Sale

The Piano you will need at almost half.
Johnston Piano & Organ Mfg. Co.
700 Sichel St., Los Angeles.

"The Little Doctor"
(MacLaren's Mustard Cerate)
At all Drug Stores.
The 20th Century Mustard Plaster

Life's Seamy Side.

BOGUS MONEY IN THE FOREST.

Two Quinault Indians Held as Counterfeiters.

Many Bad Coins Discovered Among the Tribesmen.

A White Woman Wanted for Getting Their Outfit.

[BY DIRECT WIRE TO THE TIMES.]

TACOMA, Jan. 11.—[Exclusive Dispatch.] The finest counterfeiting job discovered on the Pacific Coast in months has been uncovered on the Quinault Indian reservation, where secret service officers would least expect it. The counterfeiters are redskins, another surprise.

In the great forest north of Gray's Harbor, and overlooking the Pacific Ocean, Cleveland Jackson and Garfield Arthur, both Quinault tribesmen, and Lon Fowler, a white youth aged 20, are alleged to have manufactured half-dollars, with which they intended to flood the Pacific Coast. They are held under heavy bonds to the Federal grand jury here.

Federal officers have grabbed an outfit, which includes a set of almost perfect dies, with plaster of paris moulds. Coins were plated by a silvering process said to have been purchased by a white woman, a close friend of Fowler. The prisoners have entered denials and refuse to talk.

Investigation shows that many of their coins are in circulation among the Quinault Indians, who readily accepted them until Jackson passed an unusually bright half-dollar on Billy Mason, son of Chief Tahola. Mason carried it to the Indian agent, who declared the coin a counterfeit. Jackson and his companions were under surveillance by tribal officers and Federal authorities. The outfit was found in a shack in the thick forest. The white woman involved is yet at liberty.

EDITOR SHOT IN SHANGHAI.

Founder and Manager of the Commercial Press is Killed Supposedly For Political Reasons.

[BY CABLE AND A. P. TO THE TIMES.]

SHANGHAI (China) Jan. 11.—Z. F. How, founder and managing director of the Commercial Press, was shot dead in the street today. The assassin was arrested. The killing of How is believed to have been the result of the part he took in urging the municipal court to take over the control of the Chapie suburbs of Shanghai, the scene of the rebel operations in July.

How began his career as a small printer and built up the Commercial Press, which possesses the finest printing works in Asia.

HIS SHACK A STORE.

Washington Man is Charged With Getting Goods From the East by Use of False Letter Heads.

[BY DIRECT WIRE TO THE TIMES.]

TACOMA, Jan. 11.—[Exclusive Dispatch.] Charged with using the parcel post to defraud on a wholesale scale, Edward Froeschle, son of a prosperous family of Skamania county, was brought to Tacoma to await action by the Federal grand jury. He was arrested in a shack on a mountain top near Prindle, by Deputy Marshal White during a terrific storm.

At Vancouver he waived hearing. According to the Federal officers, Froeschle had letter heads printed carrying the name of Ed Froeschle and Company, purporting to be engaged in a general retail business. It is alleged he ordered shipments of goods from firms all over the country, including New York and New England. Most of the firms jumped at the orders and filled them through the parcel post.

Froeschle excited suspicion by refusing acceptance except where postage was prepaid. His shack was full of merchandise, including guns and revolvers. Prindle is a flag station on the North Bank railway.

STUMBLE ON COUNTERFEITS.

San Francisco Police Make Unexpected Find in Searching Room of Couple Arrested on Suspicion.

[BY A. P. NIGHT WIRE TO THE TIMES.]

OAKLAND (Cal.) Jan. 11.—A complete outfit for raising government bills and spurious bills to the amount of $5000 in $50 and $100 denominations, together with a quantity of silverware marked with the names of many fashionable Pacific Coast hotels, were found last night in the rooms of an uptown hotel occupied by J. H. Connolly and his wife Mabel Connolly. Mrs. Connolly and her husband were arrested Saturday night in a restaurant on suspicion of having attempted to steal a muff belonging to one of the cafe's patrons.

Suspecting that the woman might have concealed stolen property in her rooms, the police investigated and stumbled onto one of the biggest finds of spurious currency in the history of the city.

Connolly will be turned over to United States secret service agents tomorrow and Mrs. Connolly will be charged with grand larceny.

CHASE MAN IN AUTOS.

Winnipeg Police Hunt Alleged Murderer of Bank Manager Who Escaped from the City Jail.

[BY A. P. NIGHT WIRE TO THE TIMES.]

WINNIPEG (Man.) Jan. 11.—A squad of police in automobiles has been dispatched in pursuit of John Krafchenke, who escaped yesterday morning from the City Jail here, where he was being held as the murderer of H. M. Arnold, manager of the Plum Coulee branch of the Bank of Montreal.

J. Black, a livery chauffeur, is being detained by the authorities for having driven Krafchenke toward Plum Coulee.

Police Chief Mattherson and some of his men have been closely questioned by the Police Commissioner and Constables Flower and Reid, who were in charge of the prisoner, have been placed under surveillance. One theory of the escape brought to the attention of the local authorities is that Krafchenke was assisted in escaping by men who feared they would be implicated if he were brought to trial.

DRAGNET IS OUT.

Police of Salt Lake Looking for Two Men Who Shot Down Storekeeper and His Son.

[BY A. P. NIGHT WIRE TO THE TIMES.]

SALT LAKE CITY, Jan. 11.—Police of this city have thrown out a dragnet for two masked men who walked into the grocery store of John G. Morrison here late last night and shot down Morrison. Arling Morrison, a son, who obtained a pistol with which he fired at the murderers, was shot and instantly killed. Morrison died on the operating table.

The shot of the slain lad is thought to have taken effect, as one of the murderers was heard to gasp: "He hit me," as he ran from the store. The police believe the murder was in revenge for the repulse by Morrison of two attempts by highwaymen to rob his store, one of which, eleven years ago, resulted in the killing of one of the robbers.

PAY OR GO TO JAIL.

Convicted Embezzler Accepts Court's Offer to Refund Monies Received for Bad Mining Stock.

[BY A. P. NIGHT WIRE TO THE TIMES.]

TONOPAH (Nev.) Jan. 11.—If for five years, Fred B. Weir, a prominent stockbroker here, convicted of embezzlement, pays to the persons he defrauded by sales of worthless mining stocks, one-third of his business earnings, he will not have to serve the five years in jail to which he was sentenced. Judge Averill of the United States District Court, in announcing today that he had reconsidered Weir's sentence, said it rested with the broker whether he should go to the penitentiary.

Weir accepted the court's offer. He declared, however, that he was innocent of wrong doing, placing the blame on San Francisco firms, which, he said, had taken his stock and sold it without his knowledge.

ALBANIA FAMINE STRICKEN.

Reports State Business is at a Standstill and Anarchy is Rampant Everywhere.

[BY CABLE AND A. P. TO THE TIMES.]

VIENNA, Jan. 11.—Private letters from Avlona depict Albania as the prey of famine and anarchy. Owing to lack of money, business is at a standstill. Exports have ceased and imports are so small that the people face starvation. Flour and meat are at exhorbitant prices, and other articles of food can scarcely be obtained. The towns and villages are overrun with beggars whose importunities are so threatening that they really amount to robberies.

Despite efforts of the provisional authorities crime is rampant, especially in the mountainous districts where travelers are in danger of being robbed and murdered.

Falls Three Hundred Feet.

MERIDIAN (Miss.) Jan. 11.—[By A. P. Night Wire.] L. M. Bell of El Paso, Tex., fell 300 feet in an aeroplane here yesterday and escaped with two broken kneecaps and minor internal injuries. Physicians say he will be a cripple for life. Engine trouble caused the aeroplane to drop.

The Neal Treatment For Drink Habit

Thousands Have Been Changed from Drink and Drug Victims into Sober, Sane Men and Women by the Neal Treatment.

Men and women who desire to rid themselves of the habit of drinking and be freed from the craving and necessity for alcoholic stimulants, can spend three days at the Los Angeles Neal Institute, 945 South Olive street, and return to home and business on the fourth day sober and masters of themselves. They may rely with absolute assurance upon the Neal Drink Habit Treatment, which is now successfully administered at sixty splendid Neal Institutes in the principal cities of the world. If your fathers, sons, or husband is poisoned with alcohol he needs your help. See that he takes the Neal Treatment at the Neal Institute or at home. He is probably irresponsible and incapable of judging for himself. It is your duty to see that he has proper treatment. Do so now so he can begin the new year a sober, sane man. Call and investigate or write or phone G. U. Neal, Manager, for full information. Phones Broadway 4602; A4072. All drug habits treated.

Between TROT AND TANGO

Apollinaris

"THE QUEEN OF TABLE WATERS."

the safe and satisfying drink.

Ananias.

WILSON REPORT DECLARED FALSE.

Government's Labor Bureau Merely Moyer Annex.

Charges Called Nonsensical and Easily Disproved.

Court Records Best Answer to Palmer's "Facts."

[BY A. P. NIGHT WIRE TO THE TIMES.]

CALUMET (Mich.) Jan. 11.—Mine managers of the copper strike district were disinclined last night to discuss the Department of Labor's recommendations on the strike situation in any great detail because of the fact that only partial reports of its contents had reached them. Some of the principal points had, however, come to their attention, and these were taken up by A. E. Petermann, of counsel for the Calumet and Hecla Mining Company; F. W. Denton of the opper Range Consolidated, indorsing his statement. Petermann said in part:

"We take it that the charges relating to imported men, alleged shooting of workmen and excessive profits came from Walter B. Palmer, as he was the only one of the three Department of Labor men to visit us who came as an investigator. Neither John A. Moffit nor John B. Densmore asked us for data. It might be pertinent to call attention also to the fact that Mr. Palmer left here last August when only one of the mines had imported any workmen and that one, the Quincy, had brought in only fifty.

"The charge that outside workmen were induced to come to the district through misrepresentation can be disproven. The Calumet and Hecla, for instance, has in its file a signed application for work from every imported man, this asset stating that a strike was in progress, that the men were to work underground; that a certain wage would be paid and that board was not to cost them over a certain amount each month. I think this latter figure was $22, but I believe that as a matter of fact, the deductions have been less than that. Furthermore, the word 'strike' was printed in letters half an inch high, what the printers call "thirty point' type, so that this word was bound to catch the eye the first thing. Each workman retained a copy of this agreement.

"The charge that men were taken to the mines at the point of guns is not true, and is, in fact, arrant nonsense. Guards accompanied the men from the trains, but this was necessary to protect them from the strikers, and was not done with any idea of forcing the men to work. Mr. Palmer could scarcely have misunderstood this condition.

"I would refer Mr. Palmer to the further fact that about seventeen convictions of strikers have been obtained in the Circuit Court at Lansing, within the last week. The greater portion of these trials have ended with pleas of guilty to such offenses as intimidation, resisting officers and carrying concealed weapons. This court record simply wipes out Mr. Palmer's charges.

"Any argument in favor of the strikers from the standpoint of the profits of the Calumet and Hecla is not worthy an answer. The fact that the federation itself has expressed itself as satisfied with wage conditions proves it is silly. The profits of the Calumet and Hecla have been due simply to the fact that the Creator put such rich copper deposits in the ground. Furthermore, immense profits came when the company was working on deposits near the surface where it cost less to raise the rock and when other production costs were less than at present. Those rich days have gone, and the recollection of them has no application to present conditions.

"I wonder if Mr. Palmer took into consideration the fact that many mines in the district never have made a profit and that some of them probably never will.

"Mr. Palmer asked 110 questions of each company, and each company kept duplicates of its answer. We shall take great interest in seeing if acts favorable to the companies have been suppressed or glossed over. The position of the companies on arbitration has not changed. It simply is this, that no proposition for such action can be considered which disregards the rights of 10,000 men working for the companies and includes consideration of the Western Federation of Miners."

KEPT CASES ON MOYER.

Telephonic Device In His Office Reported His Conversation to Mine Owner.

[BY A. P. NIGHT WIRE TO THE TIMES.]

HOUGHTON, (Mich.) Jan. 11.—Evidence gathered through a telephonic device concealed in the office of attorneys for the Western Federation of Miners may play an important part in future developments of the copper strike situation. It was learned today, operatives of a detective agency said, that one of the instruments was in the Calumet offices of Angus W. Kerr and Edward F. Le Gandre, for five weeks last summer and that more recently conversations between Charles H. Moyer, president of the federation, and O. N. Milton, its chief counsel, were recorded by the same method, in the Scott hotel, Hancock.

None of the men concerned in the conferences seemed perturbed by the revelations.

Messrs. Kerr and Le Gandre have been legal advisors to the union since the strike started last July.

It was stated that the alleged records of conversation were turned over to the mine managers and there was a hint also that some of them went before the grand jury, which has been investigating all aspects of strike lawlessness. Efforts to confirm this latter assertion met with failure. George Nichols, special prosecutor in charge of the grand jury, declining to discuss any phase of his work.

It was also stated that the arrest yesterday of two men in New York on charges of buying false affidavits relating to the use of "gunmen" by the mine managers was one of the direct results of the use of the secret device.

A blizzard from Lake Superior caused a halt today in strike activities. Regular Sunday meetings of the various locals were held, however.

NEARLY every one is charmed with the exquisite beauty of the county surrounding TUSTIN.

TUSTIN is three miles east from Santa Ana—the county seat of Orange county.

Classified Liners.

Our Classified Rates: The rate for inserting an ad. in The Daily Times is 1½c per word each insertion; in the Sunday issue 1½c per word; minimum charge, 25c; except under the following classifications, the rate for which is 1c per word daily, 2½c per word Sunday, minimum charge 50c daily, 50c Sunday: "Stocks and Bonds," "Financial," "Special Notices," "Miscellaneous," "Stocks and Bonds," "Money to Loan," "Salary and Commission," "Agents Wanted," "Detectives," "Situations Wanted" and "Males and Manage."

The Times reserves the right to classify all advertisements under appropriate headings.

Minimum space for classified advertisements or display must be more than one insertion, 14 words.

Display real estate advertisements, to be classified under that head, must be in The Times office before 9 o'clock Saturday night. Other classified "Wants," "For Sale," etc., received over counter or by telephone until 11 p.m. Saturday. Ads. received after these hours for each division will be inserted under head "Too Late to Classify." Rate 1½ cents per word.

The Sunday circulation of The Times exceeds 50,000 copies, and more "Liners" are carried in its columns than in the five other Los Angeles papers combined.

Telephone your want advertisements. Ring up "Tele Times," Main 8200, Home, 10201, any time of day or night, and secure prompt and careful attention.

The Times cannot guarantee accuracy or assume responsibility for errors of any kind occurring in telephone advertisements.

The Times will not be responsible for more than one incorrect insertion of any advertisement ordered for more than one time.

Advertisers should retain receipts given by The Times in payment for "Liners," as no mistakes can be rectified without them.

The Times will not accept phone or verbal orders for discontinuance or change "till further" advertisements.

The Times constantly endeavors to revise the telephone directory and classified service, and it will appreciate complaints of, and make a prompt adjustment for, any material errors it may make in the publication.

The Times reserves the right to reject any advertisement it may deem objectionable, and to edit or revise all copy submitted. Kindly write your ad. plainly, and if you want to kick it things seem wrong. But kick to us, and make it strong.

SPECIAL NOTICES—

NOTICE OF ANNUAL MEETING OF STOCKHOLDERS.—Notice is hereby given that the annual meeting of the stockholders of the City Builders Company will be held at the office of said Company, room 307 Title Insurance Building, Los Angeles, Cal., Tuesday, January 13, 1914, at the hour of 10:30 o'clock a.m.; for the purpose of electing a board of directors to serve for the ensuing year, and such other business as may come before the meeting. By order of the board of directors. GEORGE H. ROSE, Secretary.

PHONE—WE HAVE ON HAND A FEW OF those handy kitchen attachments, which we are selling in connection with coupons books at 15 cents each, the coupons being given for cash sales amounting to $1. THE TIMES OFFICE. Main 8200 or Home 10201 and our representative will call and attach the "PHONE" to your kitchen table. Instrument delivered at the same time for the coupons delivered. One "REDPHONE" only will be allowed to each purchaser.

DISTANCE HAULING, CHEAPER THAN horses and railroad freight. Picnic excursions. BUTTERFIELD AUTO TRANSFER CO. Wood 3062.

CLASSIFIED ADVERTISEMENTS—In the real estate section of Sunday's Times will be published under the heading of "Too Late to Classify," if not received before 8 p.m. Saturday.

WINDOWS CLEANED IN ONE OR TWO LOADS BY the Los ANGELES SANITARY CO., Phone 23146 Home 22221, any month, eg. 8/30. W. E. K.

IF YOUR ROOF LEAKS, SCOTT, THE ROOFER, 1703 E. Main, South 377, Home 22656.

GET THE TREATMENTS, $1; BEST AND LATest methods. MAIN 7580.

FLORISTS AND NURSERIES—

CHOICE DRACOENA, 3 FEET; CUPRESSUS ARIzonica, 3 feet; Grevillea Lawsoniana, 2 feet; Eucalyptus Robusta, 6 feet; Rose Mme. Abel Chatenay, stone grafted. CHAS SHAW, 1235 N. Normandie ave. Phone Home Ardmore, Broadway 1683A.

FOR SALE—8000 EUREKA LEMON TREES, SWEET and sour seedlings, at bottom prices. LA HABRA NURSERY CO., room 7, 107½ N. Main st. Phone A4524.

FOR SALE—41 CLASS ORANGE SOUR PLANTS, 50 cent at BRADBURY RANCH, Monrovia, or at Japanese Store, 714 E. Myrtle ave. A. OKUBO.

SUPERFINE SHEEP FERTILIZER FOR LAWNS and flowers. GEORGE SCHORNER, 118 Norris Bldg. 10th. 61339.

PERSONAL—

Business.

MME. MASON
The noted palmist of London, Eng., may be consulted at 322 S. SPRING ST., by those desiring a reading from one of the foremost palmists of the day. 1905-CLASS PATRONAGE SOLICITED.

ALL PARTIES WITNESSING ACCIDENT TO man on Main st. and Central ave. on Monday, Jan. 5, about 9:45 a.m., would confer a favor by sending name and address to KONTE, 1430 Main place. Phone Home 20656, Sunset West 4522.

PROF. ALTHOUSE, NOTED ASTROLoger and palmist, 30 years in Los Angeles; highest grade of work. High-class readings only. 1 SPRING (Upstairs).

CLASSIFIED ADVERTISING PATRONS—The Times are requested to submit copy for Sunday issue on or before 10 a.m. Saturday.

MME. JOSEPH OF CHICAGO, PALMIST of world-wide reputation, readings, 50c. 822 E. 15TH ST. Main 6389, ave. car.

MME. ORA, PALMIST, PSYCHIC. Test the readings in city. 208½ S. SPRING.

WANTED—

Help, Male.

Copy is not given under the heading to advertise employers without patronage.

WANTED—FOR U. S. ARMY, ABLE-BODIED, UNmarried men, between ages of 18 and 35; citizens of United States, of good character and temperate habits. For information apply to RECRUITING OFFICER, Canadian Bldg., 432 S. Main st., Los Angeles.

BOOK-KEEPERS' BUREAU, FOR HIGHclass bookkeepers, stenographers and office assistants. Telephone—Main 8422; Home 10422. ACCOUNTING EXPERTS COMPANY, EMPLOYMENT SPECIALISTS. 419 Douglas Bldg.

EXPERIENCED INSURANCE MAN to handle local and surrounding territory. AN UNUSUAL OPPORTUNITY TO MAN of experience, industry and good address. EDWARD M. FOWLER, 619 HOLLINGSWORTH BLDG.

WANTED—SALESMEN, SOLICITORS, OPENings and building company; exceptional proposition to co-operative real estate men; no experience required. Call or write 1st floor, 1st door, THE OREGON HOME BUILDERS, 1405 Rose Bldg., Or.

WANTED—ELECTRICAL WORKER, TRANSFORMER Apply MECHANICAL DEPT., Times Office.

WANTED—SINGLE WHITE YOUNG MAN FOR FRIdays; one used to driving auto and keeping up the same; good home and permanent position for honest boy. Give references. Address P, box 77, TIMES OFFICE.

WANTED—EXPERIENCED COMBINATION PRINTer at once; steady work; first-class wages. Call at OFFICE, Fullerton, Cal.

WANTED—YOUNG MAN, ABOUT 17 YEARS OF age, to learn printing business. Call at OFFICE, 2 good reasons. ORANGE COUNTY EXPERTS AND BONDING CO., 220 Bradbury Bldg.

WANTED—LUMBER SALESMAN. ATTENTION—Must be from retail yards; familiar with city trade; good salary and commission. Address H, box 76, TIMES OFFICE.

WANTED—SALESMAN WHO IS FAMILIAR with the grocery trade; can demonstrate; steady position. Call at once. Address R, box 76, TIMES OFFICE.

WANTED—EXPERIENCED CLEANER AND DYER, also a first-class man, both as cleaner and spotter; steady position. THE TROY DYE WORKS, 1349 W. Washington.

WANTED—HOUSEMEN, JANITORS, PORTERS, dishwashers, chambermaids, waiters for the Scott & HUNTER AGENCY, 224 S. Broadway.

WANTED—A MAN WITH SMALL AUTO TO sell on commission; opportunity for right party. 319 S. Hill st., WHITSETT, rm. 5.

WANTED—SPECIALTY SALESMAN WITH auto; $100 per month and expenses. Address E, box 76, TIMES OFFICE.

WANTED—A MAN WITH EASTERN TILING EXperience to lay 2500 feet 6-inch land tile. Address, with full particulars, P, box 76, TIMES OFFICE.

WANTED—TEAM AND TOOLS FURNISHED to haul sand and gravel. 10 a.m. and 4 p.m. Apply 1738 W. Pico.

WANTED—BOY, WHO CAN RIDE A bicycle, for groceries. Apply W 1738 W. Pico.

WANTED—COLORED ELEVATOR BOY TO RUN on E. P. Apply ACCIDENTAL Bldg., 6th and Spring.

WANTED—PATTERN MAKER FOR GOOD steady work. Apply to MASTER MECHANIC, Times Office.

WANTED—EXPERIENCED BANKER FOR CASHier's position. Address P, box 77, TIMES OFFICE.

WANTED—SALESMAN FOR EXCELLENT specialty; big money. Call 334 Bradbury Bldg.

WANTED—MAN FOR GENERAL WORK AROUND the Loma Drive, between 4 and 5 p.m.

WANTED—EXPERIENCED MAN TO TAKE CHARGE OF extensive Florist and Seed business. Apply Pacific Seed Store, 117 W. 3rd st.

WANTED—COLLECTOR WITH CAR. APPLY 1st floor, 1st door, THE OREGON HOME BUILDERS, 1405 Rose Bldg.

WANTED—PHOTOGRAPHER TO EXCHANGE DEveloping and finishing for use of dark room. Call TIMES OFFICE.

WANTED—YOUNG MAN FOR PRINTING OFFICE; must be steady and industrious. Call 2110 W. Pico.

WANTED—A FIRST-CLASS BARBER; MUST be good workman and steady. Call at 1st door south of Arcadia Hotel, Arcadia

STATE BOUNDARY QUESTION.

Resurvey of the Boundary between California and Nevada Recommended in Report.

[BY DIRECT WIRE TO THE TIMES.]

WASHINGTON BUREAU OF THE TIMES, Jan. 11.—[Special Dispatch.] A special report on the resurvey the entire Oregon-California boundary line has been recommended by Land Commissioner Fimple in his annual report to Secretary Lane. The amount required for the work is not stated.

The commissioner explains that the office is in receipt of many complaints from homesteaders and settlers in the two other States of Oregon and Nevada, asserting that the existing monuments are incorrect and do not correctly indicate the location of lands or other rights of the line. In some cases the settlers declare they do not know in which State they live.

At one region it was discovered that a township survey under a Nevada contract was carried south of the line into Oregon, so that two base lines are asserted.

"The case," says Talbert, "will require a thorough study of the field notes of the original and resurvey, and also of the boundary, and when the matter is settled there remains the task of correcting the adjacent surveys of township and section lines."

NAVY'S AIRSHIP PLANS.

Daniels Approves Recommendations for the Use of Aeroplanes and Dirigibles at an Early Date.

[BY A. P. NIGHT WIRE TO THE TIMES.]

WASHINGTON, Jan. 11.—The assignment of all battleships with one aeroplane, the use of the dirigible balloons and the creation of all naval aeronautical work at Pensacola, Fla., are the principal recommendations of the board of officers appointed by Secretary Daniels to draw up a comprehensive plan for the formation of a naval aeronautical service. The board's report was made public today with the announcement that it had been approved by the secretary.

It was suggested that the use of the dirigibles be made at Dahlgren, Va., for practical data.

MOYER OFF AGAIN.

Returns to Chicago and Leaves for Denver to Help Colorado Strike.

[BY A. P. NIGHT WIRE TO THE TIMES.]

CHICAGO, Jan. 11.—Charles H. Moyer, president of the Western Federation of Miners, returned to Chicago, almost as soon as he departed last Wednesday for Calumet district, where he was attacked and deported three years ago.

Moyer was in consultation with Vanco Terzich, a member of the executive council of the Western Federation of Miners, who left at 5 o'clock for Denver. While he makes his headquarters there, familiarize himself with conditions in the Colorado strike zone and return to this city during the week to attend the meeting of delegates of the Federation of Workers at Indianapolis, which convenes January 20. Moyer will be present at one of the meetings of the executive council of the American Federation of Labor, which begins at Washington, D. C., on January 19. On January 20 he will be at Indianapolis, where the Federation of Labor will hold a special convention to consider a nation-wide strike in sympathy with the striking copper miners in the Michigan peninsula.

At the Washington meeting Moyer said he would urge the American Federation of Labor to begin a campaign of congressional investigation of the strike situation and the alleged intervention if possible.

He will visit the Michigan district, he said, to urge the striking miners to go on a State-wide strike and in Indianapolis he will endeavor to unite the interests of the Western Federation of Miners more closely with the American Federation of Labor.

THINK STRIKERS SHOT HIM.

Testimony at Inquest Over Body of Unionist Bullet Was Responsible.

[BY DIRECT WIRE TO THE TIMES.]

TACOMA, Jan. 11.—Testimony at the inquest over the body of Dispatch.] Testimony was introduced today at the inquest over the body of Frank Sterling that indicating that Alexander Orondke, a striker who met death during the recent battle between deputies and strikers at the plant of the Tacoma Smelter in this city, was killed by a bullet fired by one of his own union and not by any of his own union and not by one of those, as first believed, by a deputy sheriff. It was introduced at the inquest by Prosecuting Attorney Ashton Saturday.

An adjournment to permit the introduction of further evidence to be gathered by detectives was taken until Monday, at which it was shown that the bullet which killed Arondke passed through the abdomen in a direction which indicated that Arondke stood with his head at an elevation of about 45 degrees above the point where the bullet entered his body. It was also shown that the strikers were firing from a point yet higher than that on which they stood and that the latter was in the most direct line of their fire. Arondke was shot as he was in the factional strife which has been carried on between the two factions, and it was brought out by one of the witnesses that Arondke was killed by a blunder by one of his own men, which it is sought to charge to the deputies.

Some of the leaders of the strikers declare that the shot was fired by one of the deputies from a point on the roof of the smelter.

There was no further testimony at the inquest last night, and it was expected that the verdict of the coroner's jury would be rendered today. Trouble has been feared for when the mess committee of the striking smelters' union met at the business office to get their supplies for the day, but none occurred.

REJECT GOULD APPEAL.

Action of the Rosa Gould Divorce Case Becomes Final.

[BY CABLE AND A. P. WIRE TO THE TIMES.]

ROME, Jan. 11.—The petition of the Senatorial Tribunal of Rome in the case of Count Boni de Castellane against Princess Anna Gould, from the verdict of which the latter appealed, was rejected by the Tribunal annulling her marriage with the Count Boni de Castellane on the ground that the latter was not competent to marry when informed of the subject of consanguinity. The

Classified Liners.

TO LET— Furnished Houses.

TO LET—
Will lease my 9-room home for
three or four months.
Large corner lot. House
completely furnished, including piano.
Wilshire district.
816 L. A. TRUST & SAVINGS. Phone F5452.

TO LET—NEW 5-ROOM HOUSE COMPLETELY and elegantly furnished, in best neighborhood, with hardwood floors throughout; Oriental rugs, furnace and garage. Rent $135. Home shown Sunday, 2 to 5; Monday, 10 to 5. 1514 CRENSHAW BLVD.

TO LET—IN SAN GABRIEL VALLEY, THREE acres of land with comfortably furnished house of eight rooms, large verandas and family orchard. Close to school; fine roads. Rent $25. Apply G. T. COLEMAN, Wilshire 2810, between 9 and 11, mornings.

TO LET—6-ROOM FURNISHED BUNGALOW CORNER 17th and Oak st.; Garage for two machines, large sleeping porch; piano; lease for one year, $40 per month; first and last month in advance. Apply 1620 OAK ST., forenoon. Phone West 2185.

TO LET—$20; 4-ROOM, MODERN, FURNISHED bungalow; absolutely clean; every convenience; close to car; good neighborhood; 12 minutes' ride, South Pasadena car. Key 748 S. DALY ST. Red 1051. Main 2646.

TO LET—5-ROOM FURNISHED HOUSE, 1656 HOBART blvd.; 4 bedrooms, all hardwood floors, garage, fine piano, on car line; all sunny rooms; lovely neighborhood; $40 month. GILBERT, 520 S. Broadway. F4593.

TO LET—FURNISHED. JUST THINK, FOR $21.50, a nice 5-room home, chicken yards, fruit trees, flowers; good location. Take Temple st. extension. 4014 MARATHON ST.

TO LET—MODERN BUNGALOW, HOME, 6 ROOMS, and sleeping porch, nicely furnished, piano, choice neighborhood, close in. Apply owner, 1015 W. 22ND ST.

TO LET—FURNISHED BUNGALOW, 4 ROOMS and large screen porch; gas, bath, etc. $16 per month. Inquire 220 CONCORD. Phone Boyle 2009.

TO LET—BEAUTIFUL 7-ROOM MODERN BUNGALOW, oriental rugs, piano, garage, furnace; $60 per month. Or, might rent part of the house. 1125 WEST 42ND ST. Phone 26773.

TO LET—COMPLETELY FURNISHED MODERN 5-room bungalow, 204 W. 47th place, between S. Main and Hooper ave. Phone evenings after 6. VERMONT 326.

TO LET—GENTLEMAN ALONE WILL GIVE FOUR rooms of furnished house for board; good chance for dressmaker. Address O, box 128, TIMES OFFICE.

TO LET—4 ROOMS AND BATH, COMPLETELY furnished, for housekeeping; lawn, flowers, porch with sun parlor; finest location; only $20. 1646 HARVARD ST. Tel. West 2905.

TO LET—FOUR-ROOM MODERN COTTAGE, ONE-half block west of South Park ave., $16 per month. A bargain. Call 360 I. W. HELLMAN BLDG.

TO LET—5-ROOM NICELY FURNISHED MODERN home including piano, 3 bedrooms, best residential district. $100 HARVARD BLVD., Phone 74037. West Jefferson car.

TO LET—LADY LIVING ALONE, WOULD LIKE TO rent part of bungalow to a couple. 2029 WEST 20TH.

TO LET—HALF OF COTTAGE, 3 ROOMS, NICELY furnished, gas and electricity. 136 WEST 22ND, between Grand and Main.

TO LET—COMPLETELY FURNISHED MODERN 6-room bungalow, high elevation; close in. PHONE 62066.

TO LET—FURNISHED; 4-ROOM, MODERN BUNGALOW; reasonable, for two adults. 3114 LA SALLE AVE.

TO LET NICELY FURNISHED FIVE-ROOM BUNgalow. 555 W. 42ND PLACE. Phone Broadway 7.

TO LET—NEWLY FURNISHED, FIVE-ROOM BUNgalow; piano and phonograph; near park. Adults only. 2115 EAST 60TH ST.

TO LET—FURNISHED, ATTRACTIVE 7-ROOM house, centrally located, in Hollywood, with sunroom, furnace and garage. PHONE 57916.

TO LET—$10; LEAVE OFF THE NINE SMALL; FURnished bungalow. No objection to children. 858 EAST 52ND ST.

TO LET—TWO COTTAGES, 5 AND 6 ROOMS, well furnished, cheap; in good neighborhood; flowers and trees. Phone OWNER, 39454.

TO LET—FURNISHED OR UNFURNISHED, attractive bungalow, 7 rooms, bath, cellar, garage. PHONE 30614.

TO LET— 5-ROOM BUNGALOW, COMPLETELY furnished, water paid, $25. 6022 MASCOT AVE. Corner of Washington-Raymond ave. line.

TO LET—NICE FIVE-ROOM COTTAGE, LARGE yard, close in. 1346 W. 12TH ST. Open from 9 A. M. to 5 P. M.

TO LET—NEWLY FURNISHED 5-ROOM MODERN cottage, $18 per month. 822 W. 67TH ST. Phone MAIN 4063.

TO LET—755 E. 17TH, THREE-ROOM HOUSE, $15. Phone SOUTH 2025.

TO LET—HALF COTTAGE, NICELY FURNISHED, walking distance. 708 WEST 18TH ST.

TO LET—FURNISHED 5-ROOM HOUSE AT 1219 West 94th st., $6. Inquire 204 NEW HIGH.

TO LET—5-ROOM MODERN COTTAGE, FURNISHED, 1830 ALEXANDRIA AVE. Hollywood car.

TO LET—3118 HARVARD, 4 ROOMS AND BATH, screened porch, nicely furnished, $10.50 to 1st. See 3M FLETCHER, 620 I. A. Investment Bldg. F7916. Main 2012.

TO LET—NEAT, SNAP, 6-ROOM MODERN bungalow and garage; 50 foot east front lot to 14 foot alley, $4000. $2000 cash, balance to suit. 1931 ROSLYN AVE. Owner. Southwest. Phone 22447.

TO LET—FOR SALE—PRICE $1450. PRETTY 5-ROOM home, plastered. 3510 LONDON ST., near Hoover.

TO LET—5-ROOM NEW MODERN BUNGALOW, all built-in features, hardwood floors, large lot, genuine bargain. OWNER, Glendale 3701, 35444.

FOR SALE—OR EXCHANGE—GOOD 6-ROOM house; large lots, fruit trees, Euclid Heights, near Stephenson ave. 41345.

FOR SALE—NEW 6-ROOM BUNGALOW WILSHIRE district; large lot; no agents. WILSHIRE 2749.

FOR SALE—A BARGAIN IN A BUNGALOW IN THE Wilshire district, $5500. Call 54004.

FOR SALE—A BARGAIN IN A HOUSE IN THE Wilshire district, at $7000. Call 54004.

CONTRACTORS— And Builders.

WHEN YOU ARE READY TO BUILD AN APARTMENT OR BUNGALOW, OR ALTER AND REPAIR ANY BUILDING, IF WILL PAY YOU TO SEE
GEORGE W. SHERMAN,
practical builder, who personally superintends all his buildings. Estimates furnished on all kinds of buildings and repairs in city or country.
1313 MAGNOLIA AVE. HOME PHONE 55486.

DO NOT SHIVER WITH THE COLD THIS WINter. Think of a steam-heated six-room bungalow for $1985 on your clear lot. Come in today and see this wonderful steel heating system and the photographs and plans of this beautiful house. Easy terms. EDW. E. SWEET, 401 Black Bldg. A1175. Sunset 1612.

CONCRETE MIXERS, NEW AND SECOND-HAND, for rent or sale. Terms reasonable. Have stock in Los Angeles. Address W. A. BROWNING, Hayward Hotel.

PAINTING, TINTING AND VARNISHING. PRICES just half. Best of references. SOUTH 1061.

WANTED—PARTY TO BUILD 6 FLATS AND TAKE clear lots in payment for same. PHONE 71414.

FOR SALE— City Lots and Lands.

FOR SALE—
Lot Bargains.

3 lots located in West Hollywood, high and sightly, near 2 car lines. For quick sale will take $1000 less than the original tract price.

C. P. BLAKEMORE LAND CO.,
410 Van Nuys Bldg.

FOR SALE—
Southwest lot, no building restrictions; price $725; terms $10 cash and $7.50 per month, including interest. This lot is a pick-up, only one-half block from Vermont avenue car line; 5-cent fare. Improvements all in and paid for. Perfect title to lot. This lot is close in. See or phone Mr. Davis,
Main 8172. 600 S. HILL ST. 60409.

FOR SALE—ONE OF THE FINEST CORNER LOTS in the Wilshire district, high and sightly, one block from Wilshire, northwest corner Bronson and Eighth. The right price for cash. See owner and save commission. J. WILL BLACKMAN, 907 E. 3rd st. Main 310; A4918.

FOR SALE—
DALTON AVENUE LOT, $850.
$50 down, $10 month; all improvements in and paid for. Surrounded by beautiful homes and near Grand ave. car line. $200 under value. Quick action necessary to secure this bargain. See Mr. Dickinson,
Main 8172. 600 S. HILL ST. 60409.

FOR SALE—
$1900 for a Wilshire district lot, on terms.
MR. CHESBRO,
Main 8172. 600 South Hill st. 60409.

FOR SALE—ON THE CREST, MARIPOSA ST., north of San Marino, 50x130, alley, sewer, level lot, $2700, terms. Owner, 1310½ S. BONNIE BRAE. 23154. No traders.

FOR SALE—BUSINESS LOT, ONE OF EIGHT IN A restricted residence subdivision on Grand blvd., 100 feet from P. E. station; price $1250. Terms. Address E, box 348, TIMES BRANCH OFFICE.

FOR SALE—2 LOTS, CORNER 51ST AND DENKmann ave., reasonable price. Phone 20068, ask for Robinson.

FOR SALE—LOT 50x149 ON N. FIGUEROA ST. High ground, walking distance. Snap, $1200. F2040.

FOR SALE—BY THE OWNER, TWO LOTS ADJOINing on S. Main st., at a sacrifice. PHONE 29175.

FOR SALE—2 LOTS CHEAP FOR CASH, CORNER 70TH AND BONSALLO. Owner, 72479.

FOR SALE— Acreage for Subdivision.

FOR SALE—CHEAP LAND SOUTHWEST. HAVE fifty to one hundred acres; high, level land on car line beyond city. For quick sale will sacrifice at $570 on five years time. Those in a hurry can have it for five and one-acre tracts. Subdivide this and mean a big profit. Nothing like this around Los Angeles. Address C, box 474, TIMES BRANCH OFFICE.

FOR SALE—TRACTS FROM ONE ACRE UP TO 100 acres in size, in the path of the city's rapid growth, Los Angeles to Venice. We are headquarters for this district. Phone for auto or free map. HARRY H. CULVER CO., Second Floor, Hollenbeck Bldg. 60062 or Main 8045.

FOR SALE—TEN-ACRE SUBDIVISION FACING ON Sunset Blvd., right near the Hollywood business center, which will subdivide into 55 beautiful building lots and is in the midst of beautiful homes for $25,000. RUSSELL & OWENS, Gardner Junction, Hollywood Phone 57030.

FOR SALE— Houses.

FOR SALE—

WHY NOT GRAB IT?

You ask yourself every day why you don't own your own home. $50, move in. $20 each month and you are the owner.
This 5-room Bungalow with cut floors in living-room and dining-room and all the built-in features. On a built-up street, one-half block from the main Harbor Boulevard, one-half block from street car line, 25-minute ride to heart of the business district. Between Main and Moneta ave.
See me, Gifford,
WESTERN BUILDING AND INVESTMENT CO.,
1015 Marsh-Strong Bldg.,
Home 60195. 9th and Spring. Main 1273.

FOR SALE— A GREAT SNAP.
PRICE $11,000. WORTH $14,000.
One of the finest 13-room, 2½-story bungalow residences in Westlake district, hardwood floors throughout, two fine bathroom sets, stationary wash tubs, two pressed brick fireplaces, hot air furnace, with register in each room; combination stable and garage; cement drive; everything first class. This is a bargain and if it is yours you can take it quick. No agents. Address J. J. STRATTON, owner, 141 West Santa Barbara st., Los Angeles, Cal. Phone 25467.

FOR SALE—BY OWNER, SACRIFICE; MADE NECessary by death in family; a fine, close-in property, suitable for a home, or an investment and especially desirable as a close-in site for a 75-room apartment-house; only 5 minutes' walk from Broadway and Eighth sts., good modern house, renting for $37.50 per month net; will sacrifice entire property for less than the value of the lot; only $3750 cash required; do not bother me unless you mean business; no agents. Address owner, Kl, box 511, TIMES BRANCH OFFICE.

FOR SALE—
The trustee of an insolvent building company has sold out all but 2 of its houses and authorizes us to close them out at reduction of $450 each. Hence we offer 2 fine 5-room bungalows on 60th st. near Figueroa, at only $2800, $250 cash, and $20 month. MATTHEWS & MATTHEWS, 329 Douglas Bldg.

FOR SALE—
I have bungalows in all parts of the city, modern and up-to-date in every respect. $2250 and up; terms as low as $50 down and $20 a month.
See E. L. KORNFELD, 610 Van Nuys Bldg.,
With AMERICAN HOME BUILDERS,
Main and Sonora sts. Phone evenings after 6.
Main 7400. 62620.

FOR SALE—HOUSES IN HIGHLAND PARK, Home No. 62284, AVE. 63, near Pasadena ave. and the new Arroyo Seco Branch Library, with lot 40x120, in fine cultivation; garage could be built. Five 5-room house, only $2500, $50 or more cash and $25 monthly. We have many other installment places all over the city. MATTHEWS & MATTHEWS, 329 Douglas Bldg.

FOR SALE—ARTISTIC BUNGALOW
Exceptional Bargain.
Modern and convenient; very attractive home in southwest; ideally located, splendid car service; many noted and convenient built-in features; lawn, flowers, shrubbery; fine place you are looking for—actually priced for quick sale. Address owner, J, box 258, TIMES OFFICE.

FOR SALE—A BEAUTIFUL HOME OF NINE rooms, thoroughly modern, basement and hot air furnace, all cement walks and drives, all hardwood finish, hardwood floors, beautiful fixtures, beautiful mountain scenery, located right on Sunset Blvd., West Hollywood, overlooking Los Angeles and the ocean. BURDICK & OWENS, Gardner Junction, Hollywood. Phone 57030.

FOR SALE—OR EXCHANGE. DO YOU WANT a high-class modern residence surrounded by beautiful flowers? Then look at some of our corner Vendo and Elden ave., and make offer or submit some good exchange. Property of this class seldom offered in tracts; circumstances compel sacrifice. BROADWAY 2087.

FOR SALE—5 NEW BUNGALOWS,
Nos. 62266 Avenue 63, near Pasadena ave., Highland Park; price $2650; $50 cash and $25 monthly. We have 4 other houses in same vicinity. Would accept lot as first payment. MATTHEWS & MATTHEWS, 329 Douglas Bldg.

FOR SALE—
Modern 5-room house, lot 50x140, lawn, fruit trees, small garage, close to Central ave. car; fine home for small family, $200 down, balance $15 a month.
5324 CENTRAL AVE.
South 5615.

FOR SALE—OR EXCHANGE—$50,000. BEAUTIful 16-room modern home, large level grounds, 1150 West Adams street. Might exchange for a large well-watered alfalfa ranch, nothing else, near L. A. PHONE F5475.

FOR SALE—1½-STORY BUNGALOW OF 7 LARGE rooms, modern, hardwood floors throughout, furnace, lot 50x150 to alley. OWNER, 5090, left cash; worth $6000. See owner, on place, 1048 LEIGHTON AVE. Home Phone 77280.

FOR SALE—A SNAP; NEW 6-ROOM BUNGALOW, 1220 W. 23D, cash or terms. First-class neighborhood. All offers considered, place clear. Must sell quick. Going East. Owner. PHONE BOYLE 2009.

FOR SALE—SIX-ROOM BUNGALOW WITH THREE lots at low bargain price; high ground; northwest on street car; level. F7321. ALVES, 421 Exchange Bldg.

FOR SALE—REMARKABLY CHEAP 6-ROOM MODern bungalow, owner leaving town; will consider small payment down or automobile in exchange for equity. Phone 29193 or call 706 W. 52ND PLACE.

FOR SALE—$1000 CASH WILL BUILD WORTH $1500 flat; 2 flats, on a 50x135 close-in lot. See 9M FLETCHER, 620 I. A. Investment Bldg. F7916. Main 2012.

FOR SALE—A REAL SNAP; 6-ROOM MODERN bungalow and garage; 50 foot east front lot to 14 foot alley, $4000. $2000 cash, balance to suit. 1931 ROSLYN AVE. Owner, Southwest. Phone 22447.

FOR SALE—PRICE $1450. PRETTY 5-ROOM home, plastered. 3510 LONDON ST., near Hoover.

FOR SALE—5-ROOM NEW MODERN BUNGALOW, all built-in features, hardwood floors, large lot, genuine bargain. OWNER, Glendale 3701, 35444.

FOR SALE—OR EXCHANGE—GOOD 6-ROOM house; large lots, fruit trees, Euclid Heights, near Stephenson ave. 41345.

FOR SALE—NEW 6-ROOM BUNGALOW WILSHIRE district; large lot; no agents. WILSHIRE 2749.

FOR SALE—A BARGAIN IN A BUNGALOW IN THE Wilshire district, $5500. Call 54004.

FOR SALE—A BARGAIN IN A HOUSE IN THE Wilshire district, at $7000. Call 54004.

FOR SALE— Business Property.

FOR SALE—BUSINESS PROPERTY.

Here are some business properties for sale which are growing in value fast:

60x130, on west side S. Main st., between Ninth and Tenth sts.

100x125, northwest corner Pico and Union sts.

50x125, 1327 W. Pico st.

50x125, W. 12th st., third lot west of Union.

42x165, 16th st., between Oxford and Western.

51x162, south side W. Washington st., between Hobart and Oxford sts.

3-story block at 641-643 N. Main st.

SEE OWNER,
C. A. HAMMEL, 640 N. Main st.
Phone Main 3725; A2089.

FOR SALE—
I Sell the Earth.
R. S. BASSETT.

Hill st. Bargain.

Hill st., close in, 100 feet frontage; with a depth of 165x178 feet; while there is a narrow strip running through to Broadway; present improvements are nominal, but income amounts to $206 per month; this is a magnificent site for hotel, clubhouse or apartment-house, and property improved it would pay handsomely; the price is $70,000, but the terms are very liberal; indeed: $24,000 can run about 22 years, $17,000 for about 10 years, with interest at 6 per cent., balance cash.
See me for particulars.
R. S. BASSETT, 202½ S. Broadway.

FOR SALE—BUSINESS PROPERTY.

SOUTH HILL STREET.
SOUTH HILL STREET PROPERTY TO BE SOLD BY ORDER OF COURT.
SIZE 39½x192.
ADJOINING LUCKENBACH BLDG. ON THE NORTH.
A SATISFACTORY OFFER SUBMITTED PRIOR TO PUBLIC SALE WILL BE ACCEPTED.
EASY TERMS.
SEE GLENN N. DEUEL,
WRIGHT-CALLENDER-ANDREWS CO.,
403 S. HILL ST.
PHONES—10745; MAIN 8040.

FOR SALE—BIG BUSINESS LOT, 51x124, AT THE southwest corner of Figueroa and 60th sts.; across street from public school and in heavily settled district; fine investment property for confectionery, grocery and butcher business, with flats or apartments above; price reduced to $2000. MATTHEWS & MATTHEWS, 329 Douglas Bldg.

FOR SALE—FINE CORNER LOT, WITH 5-ROOM cottage, in Pico Heights, good place for apartments or flats. Address owner, box 531, ELKO, Nev.

FOR SALE— Industrial Property.

FOR SALE—SOUTHWEST APARTMENTS, BRANDnew, 24 rooms, on corner lot, 51x134, on Hooper st., west of 12th st.; $150 per month; 12 per cent. on investment; price $15,000; takes only $4000 cash; would take some trade. MATTHEWS & MATTHEWS, 329 Douglas Bldg.

FOR SALE—18 BRAND NEW FLATS AND BUNGAlows, $30,000; rent $4820; unfurnished; might consider in trade; circumstances compel sacrifice. Westlake.

FOR SALE— Industrial Property.

FOR SALE—OR LEASE—INDUSTRIAL PROPERTY. Long term. 60,000 square feet, 100x. east of Alameda St. In spur track now on property. For particulars address OWNER, 462 West 7th st., Riverside.

FOR SALE— Real Estate Miscellaneous.

FOR SALE—OR EXCHANGE—480 ACRES OKLAhoma land, 300 acres under cultivation. Phone 234, or address C. H. MEERS, Compton, Cal.

FOR SALE— Suburban Property.

FOR SALE—

NEW TOWN OF
VAN NUYS.
Center of the famous San Fernando Valley.
VAN NUYS-LANKERSHIM 47,000 ACRES.

For a ranch (large or small.)
For an ideal home site.
For a safe and profitable investment.
For a business location.
For profitable poultry raising.

SEE AND BE CONVINCED THERE IS NO BETTER ANYWHERE.

FREE EXCURSION FROM HEADQUARTERS, 319 SOUTH HILL STREET. COME IN AND INQUIRE ABOUT THEM.

W. P. WHITSETT,
319 South Hill street.
Broadway 3525. F2960.

FOR SALE—
5 acres, fine soil, full ocean view, artesian water, $400 per acre, terms for quick sale.
BURNS AND VAN,
430 W. Sixth st.

FOR SALE—
REAL BARGAIN.
1 acre within 20 minutes of Los Angeles. Price only $800. Terms to suit.
N. D. McDOWELL, With
STERN REALTY COMPANY,
404 P. E. Bldg.

FOR SALE—OR TRADE FOR REAL ESTATE, IOWA property, lots 13 and 15, block 2, Bell Vernon Acres. Address 1116 Fourth st., SIOUX CITY, Iowa.

FOR SALE — 10 ACRES, ONE-FOURTH MILE southwest of Newmark, half-way to Whittier. $700 per acre. Phone Edgewood 1 on 1. Must sell half cash. PHONE F3473.

FOR SALE—$35,000 SUBURBAN HOME LOCATED within the city, sightly location on hillside, with three acres of beautiful parking. 405 TRUST & SAVINGS BLDG.

Altadena.

FOR SALE—IF YOU WANT TO BUY OR TRADE for Altadena property, write or come and see me, as it is my SPECIALTY.
N. JAY GREEN,
N. Lake ave. Altadena.

HOLLYWOOD

FOR SALE—HOLLYWOOD FOOTHILLS, 80 ACRES, $2500 PER ACRE; 20 ACRES, $2000 PER ACRE; 11½ ACRES, $1500; TWO 10-ACRE TRACTS, $1500 PER ACRE EACH; 20 ACRES, $2500 PER ACRE. WILD DIVIDE; BEAUTIFUL SITES, $2500 UP. HOMES AND PALATIAL MANSIONS. J. L. PATTERSON, 240 DOUGLAS BLDG.

FOR SALE—BEAUTIFUL NEW 5-ROOM BUNGALOW complete on sightly lot with garage, store house, large shade trees; also adjoining lot, both 50x150 feet. Cash price $5500. Address 4410 FINLEY AVE., East Hollywood. Phone 59272.

FOR SALE— Beach Property.

Hermosa.

FOR SALE—LOT 50x150 NEAR HERMOSA BEACH, snap. For particulars address F. H. ANDREWS, general delivery, Oakland, Cal.

Santa Monica.

FOR SALE—AT SANTA MONICA. FOUR MODern houses, 4 and 5 rooms, on easy payments, apply to HERMAN MEIER, Owner, 1008 4TH ST., Santa Monica.

Redondo Beach.

FOR SALE—NINE REDONDO VILLA LOTS, VERY cheap. PHONE F3473.

FOR SALE— Harbor Property.

FOR SALE—DON'T FAIL TO SEE OUR BARGAINS when you want HARBOR property. WALLACE INSURANCE & REALTY CO., 529½ Beacon st., San Pedro, Cal.

Wilmington.

FOR SALE — LOT 0, HONAN TRACT, $1200, terms. HERBERT RICHARDS, Scottsdale Bldgs., Phoenix, Ariz.

FOR SALE— Country Property.

FOR SALE—OR EXCHANGE—
80-acre ranch in ORANGE COUNTY, 85 acres fine stand alfalfa, 5 acres buildings; family fruit and chicken ranch; 40 acres fine alfalfa or beet land; abundance of water.
C. H. BERGER & CO.,
504-505 Lankershim Bldg. Third and Spring sts.

FOR SALE—PEAR ORCHARDS—For 20 years. High ground, walking distance. Snap, $1200. F2040.

FOR SALE—FINE FRUIT LAND, WILL GROW apricots, apples or walnuts, deep soil, no alkali, close to railroad; you can buy for a short time only; 40-acre lot at $360 per acre and up; half its actual worth; terms. W. E. CUMMINGS, 5103 Franklin ave., Los Angeles, Cal.

FOR SALE—40 ACRES WELL-IMPROVED LAND, near Pacific Electric line; 25 minutes from the city; and Holt caterpillar engine, 1913 model, with three engine plows at an unusual bargain. Phone 234, or address C. H. MEERS, Compton, Cal.

FOR SALE—600 ACRES OF LAND, 35 MILES from Los Angeles, good for fruits, grain or small homes. Close to good roads, town, schools and R. R. station. To close an estate. Address by mail only, E. A. DE CAMP, 432 Pacific Electric Bldg.

FOR SALE — 320 ACRES FINE ALFALFA AND grain land, 18 miles from Phoenix on railroad, electric power line and state highway, $20 acre, no trade. Address R. W. BAXTER, Wickenburg, Ariz.

FOR SALE—20, 40 OR 80 ACRES GOOD FRUIT and alfalfa land, near railroad and school. Deep soil, no alkali, $125 per acre. Terms. M. J. McCULLOUGH, Visalia, Cal.

FOR SALE— Country Property.

FOR SALE—OR EXCHANGE—
80-acre ranch in ORANGE COUNTY, 85 acres fine stand alfalfa, 5 acres buildings; family fruit and chicken ranch; 40 acres fine alfalfa or beet land; abundance of water.
C. H. BERGER & CO.,
504-505 Lankershim Bldg. Third and Spring sts.

FOR SALE—FINE FRUIT LAND, WILL GROW apricots, apples or walnuts, deep soil, no alkali, close to railroad; you can buy for a short time only; 40-acre lot at $360 per acre and up; half its actual worth; terms. W. E. CUMMINGS, 5103 Franklin ave., Los Angeles, Cal.

FOR SALE—40 ACRES WELL-IMPROVED LAND, near Pacific Electric line; 25 minutes from the city; and Holt caterpillar engine, 1913 model, with three engine plows at an unusual bargain. Phone 234, or address C. H. MEERS, Compton, Cal.

FOR SALE—600 ACRES OF LAND, 35 MILES from Los Angeles, good for fruits, grain or small homes. Close to good roads, town, schools and R. R. station. To close an estate. Address by mail only, E. A. DE CAMP, 432 Pacific Electric Bldg.

FOR SALE — 320 ACRES FINE ALFALFA AND grain land, 18 miles from Phoenix on railroad, electric power line and state highway, $20 acre, no trade. Address R. W. BAXTER, Wickenburg, Ariz.

FOR SALE—20, 40 OR 80 ACRES GOOD FRUIT and alfalfa land, near railroad and school. Deep soil, no alkali, $125 per acre. Terms. M. J. McCULLOUGH, Visalia, Cal.

FOR SALE— Country Property.

FOR SALE—OR EXCHANGE—500 ACRES LOCATed on Madera bank of the San Joaquin River, 14 miles north of Fresno. The largest piece of unimproved rich, level first and second section land near Fresno; Adapted to vines, deciduous fruits, alfalfa, garden truck. Easily irrigated, riparian rights. Price $60,000. Cash or cash and exchange up to $30,000, balance can remain at 6 per cent. Apply to R. J. BOYLE, owner, 304 Central Bank Bldg., Oakland, Cal.

FOR SALE—
BLOOMING
BLOOMINGTON.
BLOOMINGTON.
—54 miles from Los Angeles
—small ranches and groves right in this beautiful little city.
—6 years' time, very low prices.
BLOOMINGTON IMPROVEMENT CO.,
ADAMS & TALBERT, Sales Agents.
F3082. 411 Grosse Bldg.

FOR SALE—TO CLOSE AN ESTATE, IN SAN Gabriel Valley, 10 miles from Los Angeles, 20 acres more or less, well-irrigated level land, located in the well-known celery district. Produces fine celery, alfalfa, all truck gardening, fine 8-room dwelling, large verandas and family orchard, abundance water. Inquire G. Y. COLEMAN, Wilshire 2810, between 9 and 11 mornings.

FOR SALE—MY EQUITY IN SIX ACRES WITH improvements, close-in at Patterson, Cal., for which I paid $1100. Will sacrifice for $700 for quick sale. Mortgage $1400, 10 years time. JNO. CROWELL (owner) 1108 Bath st., Santa Barbara, Cal.

FOR SALE—WOULDN'T YOU LIKE TO HAVE A real investment in real dirt, with some real value; I own 80 acres that I want to settle an estate. Fine stand of alfalfa land in Tulare and Kings counties. Water without end at 50 to 75 feet; with lift. Some can be sold in 40 acres or all together at $100 per acre. H. I. NANCE, 440 Byrne Bldg.

FOR SALE—CHEAPEST ALFALFA AND FRUIT land in Southern California, $20 to $35 per acre; easy terms; write owner, U. S. OLES, 511 Lissner bldg., Los Angeles, Cal.

Arizona.

FOR SALE—NORTHERN ARIZONA, 2500-ACRE IRrigated alfalfa, highly improved, fencing ranch, 40 to 640-acre tracts; $10 to $45 per acre; ten years' time, one-tenth cash. Ask for pamphlet and investigate.
SOUTHERN PACIFIC LAND AGENCY,
410 Grosse Bldg., Los Angeles.

FOR SALE—640 ACRES NEAR WILLOW SPRINGS. Will divide. R. J. BUSCH, Harter, Broadway, corner 2nd st.

Santa Cruz.

FOR SALE — RANCHES, HOMES, ACRES. FREE list. WILSON BROS., Santa Cruz, Cal.

SAN JOAQUIN VALLEY—

FOR SALE—

EXCURSION NEXT TUESDAY.

TO THE SOUTH SAN JOAQUIN IRRIGATED FARMS TRACT.

This soil is especially adapted to the raising of ALFALFA, FRUIT, SWEET POTATOES, MELONS, and GARDEN TRUCK.
Situated 6 miles from a city of 40,000 people.
Two electric interurban stations on property; water and railroad transportation; property under best irrigation system in the U. S., $50 an acre practically pays for this land; no land for sale within four miles of tract; a letter with farmers on adjoining property will convince you that this is the most prosperous community in the State.
THE SOUTH SAN JOAQUIN IRRIGATED FARMS TRACT was placed on the market Jan. 1.

Excursions Tuesday and Saturdays.

WE PAY YOUR FARE.

Free illustrated booklet. Call or write.

CHANELLI & RICE,
610 Hollingsworth Bldg. Los Angeles.

FOR SALE—672 ACRES ON THE RAILROAD IN Merced county, all good farm land, new in grain. Must be sold to settle an estate. Price $40. P. M. ALLEN, 917 Union Oil Bldg. Main 7184.

FOR SALE—FOR LAND IN THE SAN JOAQUIN be sure and see us. We have from 40 acres up to 9000 acres, and land from $15 per acre up. Broadway 7495. 920 UNION OIL BLDG. Eugene C. Wilhelm.

COACHELLA VALLEY—

FOR SALE—MY SOLE BUSINESS FOR 8 YEARS has been the handling of Coachella Valley lands. I sell only the best. Maps on request. Call and see date display. Excursion on Tuesday. J. E. WEBB & CO., 1016 Wright & Callender Bldg.

FOR SALE—12,000 ACRES, SOUTHERN PACIFIC land, for sale near Mecca, sold on 10-years' time, one-fifth cash.
SOUTHERN PACIFIC LAND AGENCY,
410 Grosse Bldg., Los Angeles, Cal.

GOVERNMENT LAND—

GOVERNMENT LAND, NEVADA HOMESTEADS the best yet, near two lines of R.R., ideal soil and climate, for deciduous fruits and spineless cactus, summer and winter rainfall, grass all around. Don't overlook our semi-weekly excursions. WESTERN EXPLOITATION CO., 503 I. N. Van Nuys Bldg. Phone Broadway 592; A3380.

GOVERNMENT LAND—
First-class alfalfa and spineless cactus land open for location on railroad; electric elevation; abundance of water; climate ideal. A few claims open for location. See A. H. LONGS, 1125 E. 28th st. Parties leaving next Sunday.

FOR SALE—OR TRADE—160-ACRE RELINQUISHment, near Phoenix. Improvements all around it. Will sacrifice for $800. What have you to offer? Address N, box 14, TIMES OFFICE.

ORANGE AND LEMON GROVES— For Sale, Exchange, Wanted.

FOR SALE—
One of the very best ORANGE and LEMON groves in Southern California and one of the most beautiful and modern home places in ORANGE COUNTY. Terms.
C. B. BERGER & CO.,
504-505 Lankershim Bldg. Third and Spring sts.

FOR EXCHANGE—10 ACRES SOLID NAVELS, 12 years old. Estimated light crop 3000 boxes, fine quality; Pomona city water, gas, electric, phone, 52 lots, street car one block; no incumbrance; cash price $15,000. Prefer Los Angeles building lots. C. H. KELLEY, Owner, 228 W. Second st., noon hours.

FOR SALE—16½ ACRES, VALENCIA AND NAVEL orchard, on electric car line, Covina; navels 12 years old; Valencias 5 years; all in splendid condition. This property is valuable both as an orange grove. Price $25,000. Terms to suit. Address owner, VJ, box 143, TIMES OFFICE.

FOR SALE—
10 acres, young Valencia orange grove; right at edge of Anaheim; AT ACTUAL COST, owners must sell immediately, $600 per acre, think of it.
C. B. BERGER & CO.,
504-505 Lankershim Bldg. Third and Spring sts.

FOR SALE—A BARGAIN; 5 ACRES, 3-YEAR-OLD trees, orange, lemon and grapefruit, mixed; 5-room plastered house, good barn and chicken corral; abundance of cheap water; ideally located, near Rialto. If interested, apply at MAIN 1780.

FOR SALE—FORCED SALE—
12 acres Valencias, on boulevard, near L. A. will sacrifice $5000 for quick sale. New house. J. L. ADDIS, 1006 Van Nuys Bldg. F1906. Bdwy 1906.

FOR SALE—5 ACRES, NAVEL AND VALENCIA orchard, splendid location in Covina district. Trees in full bearing. Price $12,500. Terms. Address owner, VJ, box 145, TIMES OFFICE.

FOR SALE—MY 17½ ACRE ORANGE RANCH, ½ mile east of Monrovia. No trade. Crop on trees will net about 20 per cent. on purchase price. R. H. REALL, Duarte, Cal.

FOR SALE — OR EXCHANGE—33 ACRES ORANGE land, about one mile east of Ducor, Tulare county; owner, 504 TITLE GUARANTEE BLDG. Phone F3510.

FOR SALE—NINE ACRES, NEAR CASA VERDUGO foothills, 5 acres 12-year-old navel oranges; 4 acres beautiful mountain slope for suburban home. OWNER, 504 Title Guarantee Bldg. Phone 3510.

FOR SALE—14 ACRES VALENCIA AND NAVEL ORchard, Covina district, price $30,000, terms. Address owner, VJ, box 144, TIMES OFFICE.

FOR SALE— Poultry Ranches.

FOR SALE—

Highly improved chicken ranch at Inglewood; 5-room modern Swiss chalet, chicken-houses, garage; everything new and up-to-date. We are offering this place for sale at $600 less than its actual value. Price $2400; mortgage $1200.

C. P. BLAKEMORE LAND CO.,
410 Van Nuys Bldg.

FOR SALE—1 ACRE CHICKEN RANCH, MODERN 5-room house, barn, chicken house, 108x15; incubator and brooder houses, lot set with small fruit, $4500, $1200 cash, clear lot $1000, balance mortgage. J. W. KENNEDY, owner, Inglewood, R.F.D. 1. Box 451. Phone Inglewood 8525.

HOTELS—LODGING HOUSES— For Sale, Exchange, Lease, Wanted.

FOR SALE—CLOSE-IN, 8-ROOM, WELL-FURNISHED upper flat, price $400. 754 W. SEVENTH.

HOTELS—LODGING HOUSES— For Sale, Exchange, Lease, Wanted.

FOR EXCHANGE—OR SALE—$100 BARGAINS. H. C. DECKER, always on deck, never fails.

16 rooms, lease	$1100
74-room hotel, exchange	$45000
28-room hotel, exchange good lot, part	$2000
45-room apt., exchange bungalow	$3200
36-room hotel, some exchange	$4000
14-room house, modern, exchange smaller house	$4000
22-room apts., very good	$1500
12 rooms, lease, close in	$800
75-room apts., new building	$7500

DECKER HAS BARGAINS FOR EXCHANGE.

100 rooms, hotel, close in	$30000
90 rooms, on Spring, lease, exchange	$4000
36-room hotel, what you want	$3500

DECKER FOR EXCHANGES, ALL KINDS, all Prices.

14 rooms, corner	$1200
14 rooms, very nice	$750
12 rooms, newly renovated	$900
12 rooms, very good	$1400
9 rooms, flats, yard	$300
10-room house	$550
25 rooms, elegant, piano	$3000
Bungalows for exchange, all	Prices

FLATS, FLATS, FLATS.

7 rooms, close in	$500
9 rooms, fine	$500
10 rooms, fine	$600

DECKER FOR APARTMENTS, all sizes, all Prices.

7 rooms	$600
12 rooms, $175 to get	$875
21 rooms, fine transient	$2850
36 rooms, good lease, piano	$4500
36 rooms, very good, piano	$

BUSINESS CHANCES—
Of Many Kinds Undesirable.

ACCOUNT OF A DISAPPOINTMENT

on the part of a friend who we to [illegible] investment which is now under [illegible] spoke-deftly. If want a man with [illegible]; I can prove the worth of [illegible] need quick action.

Address B, box 329, TIMES BRANCH OFFICE.

RAGE FOR SALE—
LARGE FIREPROOF BUILDING, LOW RENT
D CHEAP RENT; BEST EQUIPPED AND
T LOCATION IN CITY.
OFFITS NOT LESS THAN $500 GUARANTEE
0,000; HALF CASH, WHICH INCLUDES
OCK AND FOUR AUTOS. DEATH CAUSE
LE. AND TRADE.
GOLDEN STATE INVESTMENT CO.,
SUITE 910 TITLE INS. BLDG.
PHONES: F2048, OR MAIN 42.

NTED—PARTY WITH $1000 OR $1500 TO
will go in with owner of large new ma
clusive, 22,000 square feet of floor space
ss purposes. This warehouse is located
part of the industrial district. The
warehouse is suitable for storing [illegible]
ufacturing lumber, machinery, hardware or
rty must understand the storage business
portunity to make money. Address
ENTH STREET IMPROVEMENT CO., 1127 E.
Phone Wilshire 1125.

H SALE—I HAVE A CASH GROCERY AND FRU
store, right in the heart of a fine [illegible]
thers Arizona; I wanted land for [illegible]
re made my idea, and want to [illegible]
son for selling out. If you don't [illegible]
d see for yourself. No equities, trades or [illegible]
ndered. Price $6500. Address B, box
MES OFFICE.

OR SALE—STOCK OF DRY GOODS, NOTIONS,
ORS, EMBROIDERIES, FURNISHING
ODS, INVOICING $5450, FIXTURES $600, GO
ND AT $6,000. MAIN AND SANTA ANA CO
L BE SOLD TO HIGHEST BIDDER AT
CLOCK WEDNESDAY, THE 14TH INST. AT
IGINS BLDG. INVENTORY MAY BE SEEN AT
ADDRESS AND ARRANGEMENTS MADE FOR
TION OF STORE.

R SALE—IN PASADENA, A WELL LOCA
e, doing a good business, excellent [illegible]
ondition; Hotel Maryland, reason for selling
owner owning same must sell on account of [illegible]
s place can be had very reasonable; don't [illegible]
this chance; can be managed by man and
wife or two ladies. Apply RESTAURANT CAFE,
North Los Robles st., Pasadena.

PHONES—WE HAVE ON HAND A FEW G
ome handy telephone attachments, [illegible]
ng distributed in connection with operation
ch at $5 months rate, which [illegible]
ssible in classified advertising in THE [illegible]
ES. If you can use one of these [illegible]
ntative will call and attach the [illegible]
ONE," collecting at the same time [illegible]
ly dollar. Only one instrument [illegible]
delivered to each purchaser.

NTED—MECHANICAL ENGINEER, FOUNDE
rasher and brass worker; must [illegible]
e a capacity manager in charge of [illegible]
ess; necessity of universal [illegible]
to all that uses fly; this [illegible]
$20,000 cash readily be made [illegible]
k decision is necessary; apply at [illegible]
for appointment; state [illegible]
ve. Cal.

TE AGENT WANTED FOR INVENTION [illegible]
atented throughout the country; [illegible]
ndorsed by owners of apartment [illegible]
, etc.; endorsed by architects, [illegible]
; thoroughly self-selling; [illegible]
COMPETITION; profits $15,000 to $25,000 [illegible]
substantial financial backing [illegible]
ssary. 3525 WHITNEY BLDG., San [illegible]

E $5 A DAY ELECTROPLATING PLATE
tware, bicycle parts, etc. [illegible]
ess. Inclosed $1. 25c. TIMES [illegible]
etc.; complete instructions $1, [illegible]
in stirer for gasoline and circular; $1 [illegible]
ELECTRIC PLATING CO., [illegible]

E SALE—BARBER SHOP AND CIGAR [illegible]
ently now, almost a present this week. [illegible]
ELLWOOD BLDG.

WAPS— All Sorts.

EXCHANGE — PRACTICALLY NEW [illegible]
one distillate oil burner. Sis any stove, [illegible]
ervent work or gas range. Inquire [illegible]
H PLACE, or Phone Vernon 1417.

ONEY TO LOAN—
Real Estate and Improvements

LOAN—SHORT TIME LOANS ON REAL E
ATE. WE MAKE loans secured by [illegible]
ed mortgages on ranch property, [illegible]
ed mortgages on city property, [illegible]
ds. Our rates are much lower than [illegible]
ers. We handle our own funds [illegible]
ve no delay in closing loans. [illegible]
ney must be invested per [illegible]
ommission, no certificate, [illegible]
ney BUT YOU MUST understand [illegible]
estate contracts. [illegible]
OURSE & COMPANY, 202-204 [illegible]
ANGE BLDG., corner Third and [illegible]
ond, Broadway 1511. [illegible]

NEY TO LOAN—ON REAL ESTATE
interest at 6 per cent. [illegible]
No [illegible]
No delay, no red tape, [illegible]
Large and small amounts [illegible]
Southwest residence [illegible]
IMPROVED RANCH LOANS SOLICITED
Cash for unimproved [illegible]
WE MAKE STRAIGHT BUILDING [illegible]
Bungalows, Apartments [illegible]
We furnish [illegible]
MATTHEWS & MATTHEWS [illegible]
The Leading Mortgage [illegible]
Douglas Bldg., corner Third and [illegible]

LOAN—MONEY [illegible]
ANY AMOUNT
ON CITY OR COUNTRY PROPERT
APPLY TO MR. KNIGHT
ROOKER, MARSH & CO.,
200 MARSH-STRONG BLDG.
NINTH, SPRING AND MAIN STS.

ST SHORT LOANS ON REAL ESTATE—
from $2500. First or second [illegible]
ects. Money [illegible]
ects or title [illegible]
ly and correspondingly [illegible]
and mortgages bought [illegible]
LOANS, 310 [illegible]

LDING LOANS. IF YOU OWN A LOT
ready now, we will make loan for [illegible]
ney to build; 7 per [illegible]
mortgage. 7 per [illegible]
No commission. No [illegible]
Bungalow loans [illegible]
ney loaned [illegible]
LOANED—$5000, $10,000, $15,000 [illegible]
ING, MAKER, REAL ESTATE [illegible]
loans a specialty. [illegible]

Classified Liners.

[illegible] TO 12 DAY—
[illegible] and Chattels.
[illegible] REASONABLE, RELIABLE PLACE
[illegible] household furniture, [illegible]
[illegible] you will make no [illegible]
[illegible] you the security in [illegible]
[illegible] you can each [illegible]
[illegible] more about it at our [illegible]

[illegible] LOAN COMPANY,
[illegible] 310 S. SPRING.
[illegible] 4618.

[illegible] HORSES, HORSES,
[illegible] GIVE STOCK, ETC.
[illegible] 4618.

[illegible] AND ELEVEN TEAMS
[illegible] LOAN CO.,
[illegible] Mason Bldg.,
[illegible] and Broadway.
[illegible] Broadway 5171.

[illegible] TO 5 PER CENT. KUSELL,
[illegible] and Spring. Es-
[illegible] warehouse. Diamonds
[illegible] BUY DIAMONDS ALSO.
[illegible] ACCOMMODATED
[illegible] SOUTHERN CREDIT
[illegible]

CONFIDENTIAL BANK
[illegible] LOANS, 710 Grant Bldg.

[illegible] WANTED—
[illegible] and Collaterals.

[illegible] ON FIRST MORTGAGE
[illegible] MONEY FROM TAKER.
[illegible] Broadway.

[illegible] to rent or lease on [illegible] 60x135 in
[illegible] Gabriel
[illegible] 4th st.

[illegible] lot 100x100, north [illegible] and Garfield ave.,
[illegible] Lincoln ave. [illegible]
[illegible] apartment-house. [illegible]
[illegible] this is one of [illegible]
[illegible] rapidly paid. This [illegible]
[illegible] for $1000, or any [illegible]
[illegible] Broadway entering [illegible]
[illegible] front. These notes are [illegible]
[illegible] 10 to 20 months. Thursday. Make
[illegible] right in the heart of a fine town in
[illegible] Arizona; I wanted land for [illegible]
[illegible] be made my idea, and want to [illegible]
[illegible] reason for selling out. If you don't [illegible]
[illegible] and see for yourself. No equities, trades or [illegible]
[illegible] considered. Price $6500. Address B, box
[illegible] TIMES OFFICE.

[illegible] lot, 1 car east, on lot 40x125, on
[illegible] Western and Van Ness
[illegible] bargains; exceptional value
[illegible] and similar lots in same
[illegible] to speak and broken.
[illegible] Matthews.
[illegible] Spring st.

[illegible] lot, 1 car east, on lot 40x120

THE CITY
AND ENVIRONS.

LOCAL NEWS IN BRIEF.

Dies as Result of Injury.

Philip Monkes, a 13-year-old school boy who tried to jump on a moving street car Saturday night, is dead. He did not recover consciousness after a vain effort to save his life by an operation in the Receiving Hospital. The boy slipped as he tried to board the car, and his left leg was amputated near the hip.

Greeters to the Green.

The Greeters Club will be entertained at dinner tomorrow evening at the Hotel Green in Pasadena, the guests of David B. Plumer, the manager. The members of the club will go to Pasadena in a special car over the Pacific Electric line, leaving the Main-street station promptly, at 7 o'clock.

Mock Trial; Real Jurists.

A mock trial will be the leading feature of Ladies' Night at the Union League Club next Thursday evening. Music also will be a feature. A number of real judges, attorneys and serious men of business will be involved in the mock litigation. Judges Wilbur, Willis, Shenk and Jackson are members of the club and some if not all of the quartette, are interested in the affair.

Benefit Card Party.

A card party for the benefit of the Ida Straus Day Nursery will be held by the Council of Jewish Women at the rooms of the Friday Morning Club, No. 940 South Figueroa street, this afternoon at 2 o'clock. Prizes will be given to the successful players in bridge, five hundred and other games. Mrs. Henry Klein is chairman of the occasion, and Mrs. J. W. Hellman will be hostess. She will be assisted by a number of young lady volunteers.

Some Patient; Some Doctor.

Insisting on being her own patient and her own doctor, Dr. L. B. Spring, a woman physician, refused the treatment of the skilled surgeons at the Receiving Hospital yesterday when taken there after an injury in a street car accident at Fifth and Spring streets. While getting off the car, Mrs. Spring was painfully bruised. A traffic officer took her to the hospital, and after she refused the aid of the surgeons she was sent to her home, No. 1026 South Burlington avenue.

Death Ends His Career.

Wellington Landrum, 30 years old, and for fifteen years an employee of Sanborn, Vail & Co., died yesterday from tuberculosis at the Glencoe Hotel. He leaves a wife. Funeral services will be held at 2 o'clock tomorrow afternoon at Breese Bros' chapel. Landrum began work for the firm as an errand boy and advanced to the position of manager of the art department. He had a bright business future. Two years ago during a visit to Chicago he contracted pneumonia, which developed into tuberculosis.

Operate on D. A. Hamburger.

D. A. Hamburger, of the Big White Store and chairman of the Los Angeles Investment Company directorate, underwent an operation at St. Catherine's hospital, Santa Monica yesterday morning. Drs. C. P. Thomas and H. W. Levengood, who performed the operation, announced it a success, and last night Mr. Hamburger rested easily. Mr. Hamburger was taken to the hospital after a peculiarly sharp attack of an old but not dangerous malady. Hundreds of friends in Southern California, anxious regarding the pioneer merchant, will follow bulletins upon the condition of the patient with interest.

Ad Club Luncheon.

"A Million Before 1920," is the way R. L. Polk, directory publisher, will hurry up the population of this city at the luncheon of the Advertising Club at Christopher's tomorrow. H. W. Frank of Harris & Frank, recently returned from a trip over Continental Europe, will talk on "Business Integrity" and also tell something about his wanderings. J. W. Foley, the "poet-preacher," will give a practical turn to his optimism by telling why he has removed to this city with his family. J. W. Wilson the newly installed president, will announce many of his committee appointments for the year.

Realty Board Meeting.

The second meeting of the Realty Board for 1914 will be held on Thursday at the Realty Board building. Charles G. Andrews, former president of the board, will have charge. Dr. Norman Bridge, vice-president and treasurer of the Mexican Petroleum Company, will tell what in his opinion the oil industry has done and will do for Southern California. John Grosse, said to be one of the first in California to make a ninety-nine-year lease, will talk on "Leases." Andrews is arranging other interesting features, and some surprises for the meeting.

EGG WOMAN IS INDIGNANT.

Writes Stirring Letter of Protest to Mrs. William Jennings Bryan, Who Led the Boycott.

POMONA, January 11.—Mrs. Sarah Swaysgood, who is engaged in raising fancy poultry at her ranch on East Fifth avenue and who is an authority on the poultry business, is pronounced in her criticism of the eastern society people and others who on account of the high cost of eggs awhile ago, placed them upon the boycott list, not having, according to Mrs. Swaysgood, a fair view of the whole egg situation.

At the head of the list of those who pledged themselves to eliminate all eggs from their kitchens until the price should be lowered was that of Mrs. William Jennings Bryan of Washington. Accordingly Mrs. Swaysgood wrote a letter to Mrs. Bryan telling her that it was the opinion of those engaged in the poultry business that the boycotters were fighting against natural circumstances which came as a result of the weather conditions which were unusually warm last summer, and not against combines as they supposed. Mrs. Swaysgood wrote that she and many others in the poultry business were much opposed to the boycott action taken as they felt without a full realization of the facts in the case.

NEWS BRIEFS.

Along with the proposed paving of West First street from Garey avenue to Park avenue, half of which expense is to be borne by the Salt Lake Railroad, comes the proposition from the Chamber of Commerce for a "Way of Light" along First street produced by a system of ornamental electroliers. It is hoped to interest the railroad company with the city in this improvement, which will add much to the attractiveness of the city as seen from First street, along which the railroads pass.

The members of Co. D are preparing to produce at the Fraternal Aid Theater here "Barbara Frietchie" for the benefit of the Armory fund in the near future. It was at first thought that "The Crisis" would be given, but later the plans were changed. The role of Barbara will be taken by Miss Anne Lockerby Scott and the other characters are well cast. Harry Fay will be stage manager and Miss Elma Smith will drill the cast. Capt. Duffy is anticipating a large sale of tickets.

COAST LINE BOULEVARD.

San Pedro Chamber of Commerce Backs Movement for Scenic Driveway to Redondo Beach.

SAN PEDRO, Jan. 11.—The Chamber of Commerce has started a movement to secure a right of way for the proposed coast line boulevard between San Pedro and Redondo. A report that the big Palos Verdes ranch, recently sold to a syndicate headed by Frank A. Vanderlip, the New York banker, might be platted and the choice part of the ranch along the coast on the western slope sold off without provisions being made for the boulevard led to the action of the chamber in appointing a committee to get the right of way. It is understood that the County Supervisors will furnish rock and oil for the road.

The drive along the high bluff overlooking the ocean would undoubtedly become one of the most popular in Southern California and there has long been an agitation for the road. Roman D. Sepulveda, who owns the beautiful resort at White Point, one of the attractions along the route, was named as chairman of the committee. Richard Quinn and Philip D. Gaffey are the other two members.

NEWS BRIEFS.

News that Rev. P. H. Hickman had resigned his charge of St. Peter's Episcopal Mission Church caused considerable surprise here today. Mr. Hickman tendered his resignation Wednesday and Bishop Johnson in a letter of appreciation of his services here accepted it yesterday. No successor has been announced. Mr. Hickman has been in charge of the church here for eight years, having succeeded Rev. William Jacobs. During this time he has been active in civic affairs in San Pedro and vigorous in pressing reform measures.

"What Can We Do for San Pedro in 1914?" was the topic of an enthusiastic meeting of the Civic and Social Center at the Fifth-street school last night. J. J. Goldsworthy, former deputy city engineer, in charge of the City Engineer's office here, took the ground that the greatest need is improved streets. Mrs. J. A. Elliott spoke on the need of a receiving hospital, and Mrs. J. A. Smith on "Immigration." W. F. Durr spoke on behalf of the Chamber of Commerce, and Mrs. Charles Robinson represented the Woman's Club.

BUSINESS BREVITIES.
[Advertising.]

The Times Branch Office, No. 619 South Spring street. Advertisements and subscriptions taken.

"The Exclusive Specialty House"
Myer Siegel & Co.
443-445-447 S. Broadway
CORSETS

Special $10.00 Marian Model
$6.95
Of fine white fancy batiste; embroidery trimmed. A low bust, long hip models for all figures. All sizes.
Marian model in white or pink broche; regular $5.00 value—special..... $3.95

B.B. BUCK WHEAT
10c A BUTTON—$1 A RIP
Dutchess Trousers
—AT—
SILVERWOODS
Men's Famous Wear
Sold here exclusively
Benjamin Clothes
JAMES SMITH & CO.
548-550 Broadway.

FRUITOLA and TRAXO have proved their wonderful curative powers to thousands of people suffering with chronic indigestion, gall stones and appendicitis. Get our free booklet of testimonials today from any of The Owl Drug Co.'s stores or write us.

MIHRAN & CO.
812 South Broadway 812
ORIENTAL RUGS

It gets tiresome, doesn't it, that fracas to the South of us. And with all their noise they're not accomplishing a cussed thing.

We're creating more or less of a riot ourselves with this

Removal Sale

but we're doing something. We're giving "Men Who Know" the best $25 suits-to-order they've ever saw for $19, and the best $30 suits they ever saw for $24.

This is the last month of that REMOVAL SALE.

A.K. BRAUER & CO.
TAILORS TO MEN WHO KNOW
TWO SPRING ST. STORES
345-7 S. SPRING-COR. 5TH & SPRING

WINES-WINES
Swan Brand Wines Are a Tonic
OLD PORT $1.00, $1.50 and $2.00 Per Gallon
OLD SHERRY $1.00, $1.50 and $2.00 Per Gallon
OLD ANGELICA $1.00, $1.50 and $2.00 Per Gallon
OLD CLARETS $1.00, $1.50 and $2.00 Per Gallon
BEER--BEER
$1 Per Dozen Old Plantation Brew
Large Size, Bottles Returned.
Old Plantation Pure Gin, $1.25, Full Quart.
When in need of the Best Wines or Liquors come in or phone your wants. Satisfaction guaranteed. Prompt Free Delivery.
OLD PLANTATION DISTILLING COMPANY,
108-110 S. Broadway, near First—Phones: A1272—Main 1641

30 Years of Integrity" MULLEN & BLUETT CLOTHING CO. BROADWAY at SIXTH

APARTMENTS FOR LEASE
—SEASIDE TERRACE—
Finest apartments at the seashore. None finer in the county. Five or ten year lease.
See SCHADER-WELLS,
1808 Ocean Avenue, Santa Monica, Cal.
A. GREENE & SON, Exclusive Ladies' Tailors.
Showing a most handsome and exclusive line of up-to-date woolens
321-5 WEST SEVENTH ST., Third Floor.

Dr. COLEGROVE, Dentist
452½ So. Broadway, Corner 5th. Over Sun Drug Store

J. GERZ—Ladies' Tailor
New Quarters 504 TITLE GUARANTEE BLDG. Special Sale through the month of January—Great reduction on tailored suits and dresses.

STAR WINE CO., 316 W. Fifth St. Cordials, Wines, Liquors, Brandies, Beers and Sodas of Quality. Free Delivery. Phones: F1659, Main 2785.

$10 WATCHES
Montgomery Bros., Jewelers.
4th & Broadway.

WEBB'S HAIR TONIC
Cures Dandruff—stimulates growth of hair—prevents falling. The best hair tonic ever produced. For sale by BOSWEL & NOYES.... 300 South Broadway, Corner Third. 50c

WANTED GOOD MAN for office or factory work. Must have an associate. Business now too big for me to handle alone. Will give handsome life income for nominal investment. Address K, box 146, TIMES OFFICE.

Pacific Portable Houses
Economical. Dry and comfortable in any season
Pacific Portable Const. Co.,
Phones: Home 21508—Main 835.
15th and Hill Sts., Los Angeles, Cal.
Branch: 709 Main St., El Centro, Cal.

THE WALKER PORTABLE
In a class by ourselves. Allow us to prove this to you at 1322 So. Grand Ave. We invite comparison.
THE WALKER PORTABLE COTTAGE CO.
"Eighth Year."
Phones—Bdwy. 2646, 25261. P.O. Box 1372.
Branch—5th and Olive Sts., El Centro, Cal.

ROOFING
MADE — LAID — GUARANTEED
A Roll or a Carload at
WEAVER ROOF. CO.
Bdwy. 784—339-341 E. 2nd.—F2855

Diamonds and WATCHES on Credit
BRILLIANT JEWELRY CO.,
402 Title Guarantee Bldg.

Bon Ton
High-Grade Cloak-Suits and Millinery at Popular Prices
347 SOUTH BROADWAY
Phones: Home A4056—Main 1978

AUCTION
Today—Monday
418 West 10th
The 8-room house to be sold and moved from the lot, also all the furniture.
REED & MAMMOND

THOS. B. CLARK
General Auctioneer and Importer of Antique Furniture.
840 SOUTH HILL STREET
F1907, Broadway 1921.

AUCTION
Now at Our New Store,
1053-5 MAIN ST., AT 11TH ST.
Regular auctions at our store every Tuesday and Thursday afternoons. Household goods. Consignments solicited. REED & HAMMOND.
F3545. Bdwy. 2860.

Rhoades & Rhoades
Real Estate, Live Stock And General Auctioneers
Guaranteed estimates on household furniture or bought outright for cash. Salesroom 1501-3-5 S. Main. Both phones—Main 1259; Home 25679.

AUCTION
J. J. SUGARMAN,
Auction and Commission House, General Auctioneer.
Furniture, Merchandise, Fixtures. Office and Salesrooms 112-114-116 Court St. (Between Spring and Main)
Main 2114 PHONES F4210

AUCTION!
FURNITURE AND CARPETS
TODAY, 10 A. M. & 2 P. M.
1501-3-5 SO. MAIN ST.
RHOADES & RHOADES
Main 1259; 25679 Auctioneers

AUCTION
TUESDAY, JANUARY 13, at 10 a.m.
112-116 COURT ST.
A fine lot of furniture, rugs, carpets, bedding, fixtures; 2 restaurant outfits.
J. J. SUGARMAN, Auctioneer.

—and the worst is yet to come.

WALK-OVER
The "Hiway" model. Every line is correct, shown in all leathers; also in lace $5.00
WOMEN PREFER WALK-OVERS
TWO WALK-OVER STORES
F. A. Seaberg, Manager.
323 S. Broadway, and Spring at Fourth.
42177 Main 5711

Mother's Advice To Her Daughter

A Real Live Doll to Fondle is Woman's Greatest Happiness.

She is wisdom itself who knows of or learns of that famous remedy, Mother's Friend. It is an external application for the abdominal muscles and breasts. It has a wonderful influence, allays all fear, banishes all pain, is a grateful encouragement to the expectant mother, and permits her to go through the period happy in mind, destined to anticipate woman's greatest happiness as nature intended she should.

The action of Mother's Friend makes the muscles pliant and responsive to expansion. Thus all strain and tension upon the nerves and ligaments is avoided, and, in place of a period of discomfort and consequent dread it is a season of calm repose and joyful expectation.

There is no nausea, no morning sickness, no nervous twitching, none of that constant strain known to so many women.

This splendid remedy can be had of any druggist at $1.00 a bottle. Write to Bradfield Regulator Co., 232 Lamar Bldg., Atlanta, Ga., for their book to expectant mothers.

Legal Notice.

NOTICE OF ANNUAL MEETING.

To the Stockholders of the California Industrial Company.

Notice is hereby given that the annual meeting of the stockholders of the California Industrial Company will be held at the office of the Company, corner Fourth St., Maple St., and Santa Fe Ave., in the city of Los Angeles, Cal., on Monday, January 19th, 1914, at 2 o'clock P.M., for the election of Directors and for the transaction of such other business as may properly come before the meeting.

By order of the President.

A. W. GRIER, Secretary.

STOCKHOLDERS' MEETING

Notice is hereby given that the annual meeting of the stockholders of TITLE INSURANCE AND TRUST COMPANY will be held at the office of the Company, in the Title Insurance Building, corner of Fifth and Spring streets, in the City of Los Angeles, County of Los Angeles, State of California, on Tuesday, January 13th, 1914, at 4 o'clock P. M., for the purpose of electing a Board of Directors and transacting such other business as may come before the meeting.

William H. Allen, Jr., President.
O. P. Clark, Secretary.

Annual Meeting of Stockholders.

The annual meeting of the stockholders of the Los Angeles Gas and Electric Corporation will be held at the company's office, No. 645 South Hill street, Los Angeles, Cal., on Wednesday, the 28th inst., at 2:00 o'clock p.m., for the purpose of electing a board of seven directors to serve for the ensuing year, and until their successors shall have been elected and qualified, and also to transact such other business as may be presented for their consideration.

R. M. ADAMS, Secretary.

Los Angeles, Cal., January 9, 1914.

Annual Meeting of Stockholders.

The annual meeting of the stockholders of the Los Angeles Gas and Electric Company will be held at the company's office, No. 645 South Hill street, Los Angeles, Cal., on Wednesday, the 28th inst., at 2:45 o'clock p.m., for the purpose of electing a board of five directors to serve for the ensuing year, and until their successors shall have been elected and qualified, and also to transact such other business as may be presented for their consideration.

R. M. ADAMS, Secretary.

Los Angeles, Cal., January 9, 1914.

Annual Meeting of Stockholders.

The annual meeting of the stockholders of The Los Angeles Electric Company will be held at the company's office, No. 645 South Hill street, Los Angeles, Cal., on Wednesday, the 28th inst., at 3:45 o'clock p.m., for the purpose of electing a board of five directors to serve for the ensuing year, and until their successors shall have been elected and qualified, and also to transact such other business as may be presented for their consideration.

R. M. ADAMS, Secretary.

Los Angeles, Cal., January 9, 1914.

Annual Meeting of Stockholders.

The annual meeting of the stockholders of the Los Angeles Lighting Company will be held at the company's office, No. 645 South Hill street, Los Angeles, Cal., on Wednesday, the 28th inst., at 3:15 o'clock p.m., for the purpose of electing a board of five directors to serve for the ensuing year, and until their successors shall have been elected and qualified, and also to transact such other business as may be presented for their consideration.

R. M. ADAMS, Secretary.

Los Angeles, Cal., January 9, 1914.

January 1, 1914. Since the last report the following have been admitted to the Jewish Orphan's Home: Orloff, Tillie, female 6 years, 3 months; Orloff, Josef, male 4 years, 4 months; Mathes, Alfred, male 5 years, 9 months; Preston, Charlotte female 9 years, 8 months; Friedman, Max, male 1 year, 8 months. SIGMUND FREY, Supt.

Cemeteries.

Above Ground Burial

Community Mausoleum at Inglewood Park Cemetery. Sir Henry Thompson, than whom there is no better authority, says: "No dead body is ever placed in the soil without polluting the earth, the air, or the water above and below it."

CALIFORNIA MAUSOLEUM CO.
720-721 L. A. Investment Bldg.

THE WEATHER.
[Official Report.]

LOCAL OFFICE, U. S. WEATHER BUREAU, Los Angeles, Jan. 11.—[Reported by Ford A. Carpenter, Local Forecaster.] At 5 o'clock a.m. the barometer registered 30.09; at 5 p.m., 30.08. Thermometer for the corresponding hours showed 50 deg. and 66 deg. Relative humidity, 5 a.m., 33 per cent.; 5 p.m., 20 per cent. Wind, 5 a.m., northeast, velocity 4 miles; 5 p.m., west, velocity 4 miles. Highest temperature, 73 deg.; lowest, 48 deg. Rainfall for season, 4.69 inches. Barometer reduced to sea level.

SPECIAL EVENING BULLETIN, JANUARY 11, 1914. Cloudy weather prevailed throughout Los Angeles and vicinity until shortly before sunrise this morning. The skies cleared at about that hour and the temperature dropped do freezing and below throughout much of the citrus region, necessitating smudging until an hour after sunrise. The lowest temperature registered was 29 deg. Although the area of high pressure still controls the weather of the United States, the entrance of an area of low pressure in Southern Oregon will moderate Monday's temperatures and bring increasing cloudiness.

STATE FORECAST.

San Francisco and vicinity: Rain Monday, brisk southeast wind.

Sacramento Valley: Rain Monday, brisk south wind.

Santa Clara Valley: Rain Monday, fresh southeast wind.

San Joaquin Valley: Cloudy Monday, probably rain, fresh south wind.

Southern California: Cloudy Monday, light east wind.

YUMA (Ariz.) Jan. 11.—[Exclusive Dispatch from the U. S. Reclamation Service.] Gauge height Colorado River, 15.50 feet.

WHERE TO GO AND WHAT TO SEE
TODAY AND TONIGHT.

THEATERS.

Alhambra—Pictures ..... Noon to 10:30 p.m.
Arroe—Pictures ..... Continuous
Auditorium—"Mission Play" ..... 8:15 p.m.
Burbank—"Playthings" ..... 8:15 p.m.
Century ..... 7:45 and 9:45 p.m.
Clune's—Pictures ..... Continuous
De Luxe—Opera Saturday evening.
Empress—Vaudeville ..... 2:15, 7:30 and 9:00 p.m.
Hippodrome ..... 2:15, 6:30 and 8:45 p.m.
Majestic—Sothern and Marlowe in "Much Ado About Nothing" ..... 8:00 p.m.
Mason—"The Common Law" ..... 8:15 p.m.
Miller's Theater—Pictures ..... Continuous
Morosco—"The Candy Shop" ..... 8:15 p.m.
Orpheum—Vaudeville ..... 2:00 and 8:00 p.m.
Pantages—Vaudeville ..... 2:30, 7:10 and 9:00 p.m.
Republic—Vaudeville ..... 2:30, 7:15 and 9:00 p.m.
Tally's Broadway—Pictures ..... Continuous
Woodley—Pictures ..... Continuous

"THE LAND AND ITS FATNESS."

Permanent exhibit, C. of C. Building, Broadway.

BUREAU OF INFORMATION.

Times Branch Office, No. 619 South Spring street.

PERSONALS.

F. Dohrman, Jr., member of a San Francisco crockery firm, and Mrs. Dohrman are at the Alexandria.

R. H. Tuttle, division superintendent of the Atchison, Topeka and Santa Fe Railroad at Winslow, Ariz., and Mrs. Tuttle are at the Angelus.

R. G. Bradley, secretary of the Chamber of Mines in Tucson, and Thomas Mercer, a merchant of Phoenix, are among the recent arrivals at the Hollenbeck.

O. A. Pease, hero of the recent gold strike at Goldzona, Ariz., who is making his temporary headquarters at the Hollenbeck, is receiving numerous letters asking information about the new mining town.

Peter Finnegan, a mine operator, and Mrs. Finnegan from Ishpeming, Mich., are registered at the Westminster, as are also S. J. Haring, a furniture dealer, and Mrs. Haring of Grand Rapids, Mich.

Gordon L. Campbell, a pianist who lives in Paris and who is accompanist for Charles W. Clark, the baritone singer, on his present American tour, is at the Alexandria. He will be joined by Clark here today. They have a number of engagements on the Coast and will appear in this city next month.

P. J. Maguire, a retired business man of Fanwood, N. J., and Mrs. Maguire, who are in Southern California for an extended stay, are making their home at the Van Nuys. Other guests there are William E. Morgan, Jr., a bond broker of New York City; George R. Klinholdt, a fruit grower, and Mrs. Klinholdt of Piedmont, Colo., and E. J. Pratt, a merchant, and Mrs. Pratt of Cleveland.

OFFICIALS CROWDED.

Work on Wing of Kings County's Courthouse is Being Vigorously Pushed—News Briefs.

HANFORD, Jan. 11.—The granite work on the new $30,000 wing which is being added to Kings county's courthouse is now finished, and terra cotta workers begin work Monday. The business of all of the offices of the county has increased so much the last few years that some of the officials have hardly room enough to turn around, and for that reason work is being rushed through on the wing addition as rapidly as is consistant with good workmanship.

CLEARING SITE.

Work may be started any day on Hanford's Federal building. Postmaster W. A. Long has received orders to have all structures and debris removed from the site before the first of February. Some months ago the government gave the city of Hanford permission to use the site as a municipal playground, but now that the government is preparing to begin building operations the swings and other playground apparatus will be distributed among the ward schools of the city.

STORMY MEETING.

Patrons of two of Kings county's school districts nearly came to blows in a meeting before the Board of Supervisors here today. A number of families removed more than two miles from the Kings River school house had petitioned the board to form a new district. Territory was to be taken out of the Kings River district where recently $12,000 worth of bonds were issued to build a new schoolhouse. Those who would have been segregated into the new district objected because they would have to pay taxes in both. Sixty of them appeared and it was all that members of the Board of Supervisors could do to prevent a riot. The crowd was quieted down and the Supervisors formed the new district, believing that more than two miles is too far for children to travel to school and furthermore they do not believe that harmony would exist in the Kings River district if all were left together.

BONDS ARE VALID.

Hanford's $80,000 sewer bond issue will be placed in the bond market Monday. Its validity has for nearly a year been questioned. Today City Attorney Frank E. Kilpatrick received word from the clerk of the District Court of Appeal, Second California District, that the judgment and order of the Kings county Superior Court, rendered by Judge Allen, had been affirmed. The question as to the validity of the bonds was raised by attorneys for a Los Angeles bond-buying company who construed the law with regard to the majority which must be given a bond question affirmatively to carry it, in such a way that it was doubtful whether the election carried. The case was taken to the Superior Court here by the Board of City Trustees, and a recount showed that the election carried by one vote more than the necessary two-thirds. To satisfy bond buyers who wish to bid on them the trustees took the case to the Appellate Court and that court has declared the election carried.

In the School Room Eyes are Irritated by Chalk Dust, and Eye Strain induced by Faulty Systems of Lighting. Apply Murine to School Children's Eyes to Restore Normal Conditions.

VITAL RECORD

DEATH

With Funeral Arrangements.

ARRICK. At Hyde Park, Inglewood, Elizabeth Arrick, aged 8 years. Funeral from residence, Eleventh and Hyde streets, Monday, 10 a.m.

ATHENOUR. Suddenly in Los Angeles, January 9, 1914, Martin Athenour, aged 4 months. Funeral services at residence of Dr. Rose of the Rosedale Cemetery, 4 miles east of Los Angeles, on Monday, January 12, at 2 o'clock p.m. Interment, Rosedale Cemetery.

BOWMAN. At Santa Monica, January 10, 1914, Mary E. Bowman, aged 60, wife of Frank E. Bowman. Funeral services from residence, 1124 Fourth street, Santa Monica, Monday, January 12, at 2 p.m. Interment, Inglewood Park Cemetery.

BRUCE. At his residence, 30 Ivy street, Eighth Ward, Pasadena, Cal., January 10, 1914, beloved husband of Mary Bruce, and father of James Bruce of Pasadena, Mrs. Frank Cox of Los Angeles, Mrs. Fred Bond of Pasadena and Mrs. Scott Co. of Los Angeles. Funeral from the residence, Ivy street, Eighth Ward, Pasadena, Monday, January 12, at 2 p.m. Interment, Mountain View Cemetery.

CAMPBELL. In this city, January 11, 1914, Mrs. Campbell. Funeral services will be held at the parlors of the Sterling Undertaking Co., 1345 South Hope street, Monday, January 12, at 10:30 a.m.

DILLON. At No. 811 West Second street, January 11, 1914, Mrs. Dillon, aged 70 years. Funeral services will be held at the residence of Mrs. Dillon, Monday, January 12, at 2 p.m. Interment, Evergreen Cemetery.

EVANS. At the residence of her daughter, Mrs. Lucinda Evans, 1015 South Avenue 20, Highland Park, on January 10, 1914, Mrs. Evans, mother of Mrs. C. L. Garrett, aged 72 years. Funeral services will be held at the residence of Mrs. C. L. Garrett, 1015 South Avenue 20, Highland Park, Monday, January 12, at 2 p.m. Interment, Inglewood Park Cemetery.

FINN. In this city, January 9, 1914, Mrs. Finn, aged 48 years. Funeral services will be held at the parlors of Pierce Bros., 1127 South Hope street, Monday, January 12, at 10 a.m. Interment, Calvary Cemetery.

HIGGINS. At No. 3117 East 1st street, January 10, 1914, Frank Higgins, aged 70 years. Funeral services will be held at the residence, Monday, January 12, at 2 o'clock. Interment, Evergreen Cemetery.

KANNON. January 10, 1914, at his residence, 57 years. Funeral services will be held at the residence, Wednesday, January 14, at 9 a.m. from parlors of Colonial Undertaking Co., 1127 South Hope street. Requiem mass at Cathedral at 10 a.m. Interment, Calvary Cemetery.

KELLY. In this city, January 9, 1914, Mrs. Kelly, aged 82 years. Remains at Smith's Undertaking Parlors, 1127 South Hope street.

LACEY. Charles T., aged 68 years, son of the late John A. Lacey and brother of Lewis Lacey. Died January 10, 1914. Funeral from the chapel of Pierce Bros., No. 1127 South Hope street, at 2 o'clock p.m. Rev. Dr. Caleb Dorsey will officiate. Interment, Forest Lawn Cemetery.

LANDRUM. In this city, January 10, 1914, Ingston R. Landrum, aged 30 years. Funeral services will be held at the parlors of Breese Brothers, 635 South Broadway, at 2 o'clock.

MASSEY. At Good Samaritan Hospital, January 10, 1914, Mrs. Massey, wife of Thomas Massey, aged 45 years. Funeral from the residence of Mrs. Massey, 1127 South Hope street, at 2 o'clock.

MATLOCK. At No. 1041 Essex street, January 10, 1914, Mrs. Cora B. Matlock, aged 39 years. Funeral services will be held at the residence, No. 1041 Essex street, Monday, January 12, at 2 o'clock.

MULBERRY. On the 10th inst., at the residence of Caroline Mulberry, 1118 Temple street, Co., No. 1226 South Hope street, at Rosedale, notice.

ROSICK. At Indio, on the 10th inst., Romich, in the 42nd year of his age. Funeral from the store of the Indio Mercantile Company, No. 1127 South Hope street, Monday, January 12, at 2 p.m. Interment, Evergreen Cemetery.

SCHMITZ. At No. 428 South Hope street, January 10, Gustav Schmitz, husband of Christine Schmitz, and father of Otto, A. E. Fred and Christine Schmitz, Mrs. Ella Hoffman. Funeral from the residence, No. 428 South Hope street, Tuesday, January 13, at 2 p.m.

SELA. In this city, January 9, 1914, aged 69, mother of Charles and Mrs. Lottie Adler. Funeral from the parlors of W. H. Mead, 1127 South Hope street, Monday, January 12, at 2 p.m. Interment, Home of Peace Cemetery.

SUTHERLIN. In this city, January 9, 1914, N. Sutherlin, beloved husband of Catherine and brother of Mrs. Mary M. Butterfield. Remains at parlors of Pierce Bros., 1127 South Hope street, Monday, January 12, at 10 a.m. Interment, Evergreen Cemetery.

THORPE. In this city, January 9, 1914, A. Thorpe. Funeral at chapel of Pierce Bros., 1127 South Hope street, Monday, January 12, at 10 a.m. Interment, Evergreen Cemetery.

HOLLENBECK LODGE, No. 414, F. & A. M. will meet in Masonic Temple, Monday, January 12, 1914, at 7:30 p.m. for work in the M. M. degree. Visiting brethren cordially invited. By order of the W. M. A. THORPE, Secretary.

REDONDO BEACH GIVES UP

Thousands of Visitors Witness Scene of the Recent Fire Demonstration—Damage Nominal.

REDONDO BEACH, Jan. 11.—Crowds thronged the beach here today. It is estimated that over 5000 people were here. The beach was the center of attraction, due to the action of the surf and tides, which, for the past few days, made great inroads on the beach itself, gouging out great chunks of the land, so much so that hundreds of men have been busy all the day, filling sacks and building an immense wall as a protection to the adjoining property.

The prompt building of the wall has prevented thousands of dollars of damage and possibly the loss of the houses on the beach being undermined and washed away. The action of the surf in washing away of a few feet of board walk and the undermining of both water and gas mains, due to this, however, is the least expense of building the wall, which will be paid for by the city.

With the exception of the high tides, that of today was the worst of the season, and contrary to expectations of many, no further continued embankment of the holes started to-day, and the danger was over for that time. It is continued, the entire beach will be the same as previous to the series of high tides.

This is an interesting fact when considered that the embankment is over 100 feet and the sands of tons of sand have been carried away, but have been brought back to the place by the action of the tides.

The traffic officers were full today, owing to the number of automobiles coming estimated that over 1000 were here today. Many of during the past week, and holidays during the holidays.

The Boy Scouts of Redondo interested spectators of the high water demonstrations. They formed about three miles in the afternoon and enjoyed the beautiful weather and various attractions. Today a swim in the plunge, which the observed of all the presented a very novel appearance.

BUILDING AT SAN PEDRO

Tuna and Sons Company Share the Expense of Erection of Exhibit Structure.

BY [illegible]

VISALIA, Jan. [illegible] patch.] A. E. Wood, missionary for the Pacific retary of the Southern announces that the been completed for the San Pedro Lumber a joint building to and Kern county

"Our building is ample to house and will be illustrated made a study Ground floor the building will for the opening

Ever-advancing South

XXIIIRD YEAR.

L.W.W. MEMBE
RED DES

Quarter-Million-Dolla
Eight Acres of Op
Company,

ONG before the last spark was extinguished of the fire which destroyed $250,000 worth of high-grade lumber, sheds and equipment of the E. K. Wood Lumber Company at San Pedro yesterday, the police were on the trail of two men believed to have been the authors of the blaze. Both men are known to be members of the I.W.W. fraternity in sympathy with the desperate efforts made during the past year to unionize the great lumber-shop concern, one of the largest lumber companies on the Coast. Both men are believed to be hiding in Los Angeles.

The police believe that the fire, which Manager U. G. Richards, of the company, is positive was incendiary, was the culmination of the long and bitter war waged by labor unionites, and I.W.W.s against the open shop at San Pedro and was intended as a lurid warning to the twelve other lumber concerns there which have for years steadfastly stood out against the demands of the coalition.

Captain J. A. Smith, of the Los Angeles Police Department in charge of the San Pedro Station, is confident that the fire was started by the two men in question. He has a good description of them. One hails from San Diego, where he was known as "Fishy Joe," the names of the other alleged torchbearer is unknown. They appeared in San Pedro several days ago and were known as "suspicious characters" the day after their arrival. Four days ago the I.W.W. den at the corner of First and Orizaba streets was raided for the first time since August. Chief Smith had the suspects under surveillance for a week ago. During the time they were seen on many occasions loitering around the Wood Lumber Company and the San Pedro Lumber Company, two of the largest

EFFORTS TO UNIONIZE.

During the past six weeks the [illegible] Marine Transport No. 245 and the Longshoremen's Union No. 3818 of Beacon street have made [illegible] and attempts to force the lumber owners into unionization of their [illegible] and have endeavored [illegible] ex oratory and alley conferences to drive the workmen into the [illegible] with scant success. For several weeks the I.W.W.s have carried on a street corner speaking campaign [illegible] the walking delegates told workmen how greatly they would be benefited if they joined hands and paid a large weekly assessment to the [illegible] secretary-treasurer, "Red" [illegible]. The latter could not be found in San Pedro place on Knob Hill [illegible].

FANNED RAIDS THWARTED.

[illegible] within the past year Capt. [illegible] has been secretly advised of the I.W.W. and longshoremen of the E. K. Wood Lumber Company and the San Pedro Lumber [illegible] plants. On each occasion [illegible] fended them off with reinforcements from this city. The I.W.W.s are making trouble for the lumbermens and the police of San

With a Vic

—You can
Opera rig
own home

Caruso, Melba, Tetraz
Heink are among the
tists who will sing fo
Records exclusively

And you can also h
Pryor's Band, Sousa,
er talented artists with
if you own a Victrola.

Any Price You Wis
$15, $25, $50, $100 to $250

The scale of prices is so wide that no home need be without a Victrola. Our complete stock covers every Wood and Finish. You will find a Victrola that exactly meets your requirements.

Terms, a Dollar or Two Weekly

You see, it's easy to own a Victrola, because we grant payment terms so liberal that the purchase cannot inconvenience you in the slightest. We count it a pleasure to demonstrate Victrolas to prospective purchasers. You will enjoy a half-hour in our home-like Demonstration Parlors.

We have a limited supply of the celebra of the Opera," at 75c. This book cont world's best Operas, each printed in the origi

Geo. J. Birkel
31 YEARS IN THE MUSIC BUSIN
446 448 South Broad
Steinway, Weber and Other Pianos and Pianola
Aeolian Pipe Organ for the Home—Headquar

Pictorial City Sheet (II.)

Ever-advancing Southern Metropolis. *California and the Coast — 8 Pages*

The Los Angeles Times

LXXXIIIRD YEAR. MONDAY, JANUARY 12, 1914. —EDITORIAL SECTION. POPULATION: By the Federal Census (1910)—319,198 By the City Directory (1913)—482,431

Incendiary.

I.W.W. MEMBERS SOUGHT AS RED DESTRUCTION'S AUTHORS.

Quarter-Million-Dollar Fire at San Pedro Lays Waste Eight Acres of Open Shop Plant of Wood Lumber Company, Long Object of Enmity.

...fore the last spark was ex-...tinguished of the fire which de-...stroyed $250,000 worth of high-...grade lumber, sheds and equipment of the E. K. Wood Lumber Company at San Pedro yesterday, the police were ...told of two men believed to ...have been the authors of the blaze. ...Two are known to be members ...of the I.W.W. fraternity in sympathy ...with the desperate efforts made during ...the past year to unionize the great ...lumber concern, one of the largest ...and best companies on the Coast. Both ...are believed to be in hiding in ...Los Angeles.

The police believe that the fire, ...which Manager U. G. Richards, of the ...company, is positive was incendiary, ...is the culmination of the long and bit-...ter war waged by labor unionites, ...and the I.W.W.s against the open ...shop in San Pedro and was intended ...as a final warning to the twelve oth-...er lumber concerns there which have ...so steadfastly stood out against ...the demands of the coalition.

Chief J. A. Smith, of the Los ...Angeles Police Department in charge ...of the San Pedro Police Station, is confident the ...men started by the two men in ...custody. He has a good description ...of them. One hails from San Diego, ...and is known as "Fishy Joe." ...Two are two of the other alleged torch-...bearers. They appeared in ...San Pedro several days ago and were ...described as "suspicious characters" ...shortly after their arrival. Four ...members of the I.W.W. den at the cor-...ner of First and Orizaba streets was ...seen for the first time since August. ...Police had the suspects under ...surveillance until a week ago. During ...that time they were seen on many ...occasions loitering around the Wood ...Lumber Company and the San Pedro ...Lumber Company, two of the largest ...plants in San Pedro.

ATTEMPTS TO UNIONIZE.

During the past six weeks the ...Marine Transport No. 245 and ...Longshoremen's Union No. 3818 ...on Beacon street have made ...desperate attempts to force the lumber ...companies into unionization of their ...plants and have endeavored by ...every industry and alley confer-...ence to drive the workmen into the ...I.W.W. camp. For several ...months the I.W.W.s have carried ...on a corner speaking campaign ...and the walking delegates told ...the men how greatly they would ...benefit if they joined hands and ...paid the weekly assessment to the ...secretary-treasurer, "Red" ...Wilson. The latter could not be found ...in San Pedro place on Knob Hill ...yesterday.

UNION RAIDS THWARTED.

Within the past year Capt. ...Smith has been secretly advised of ...raids by I.W.W. and longshoremen ...on the E. K. Wood Lumber Com-...pany and the San Pedro Lumber ...Company plants. On each occasion ...the raids were called off with reinforce-...ments from this city. The I.W.W.s ...are hunting trouble for the lum-...ber men and the police of San ...Pedro about a year ago and have kept ...it up intermittently ever since.

The fire started at 2:12 o'clock a.m. ...in a big dry-shed completed Saturday. ...It spread with great rapidity to the ...dry kiln, which was recently built at ...a cost of $15,000. The plant was ...practically a new one, over $125,000 ...worth of improvements having been ...made the past few months. The fire ...was first discovered by Frank Hermis, ...orderman of the company who saw the ...flames leaping skyward as he was ...leaving his home at Palos Verdes and ...Twelfth streets for a fishing trip.

REVOLVER SHOTS.

Hermis ran down the hill yelling at ...the top of his voice. When he reached ...the dry shed three minutes later he ...found Nightwatchmen William Hart ...and James Corbett. Hermis liberated ...ten mules from a nearby stable ...while Hart and Corbett notified Capt. ...Bailey of Hose Company No. 6, of ...San Pedro and Capt. Smith. Ten ...minutes after the fire was discovered, ...Supt. Hal Baly, of the company, who ...lives at Center street was awakened ...by the report of two loud shots fired ...directly under his window. He rushed ...to the window and saw a man running ...rapidly down Fifteenth street. He did ...not get a good look at him. He then ...noticed in the heavens the reflection ...of the blaze and hurried to the scene.

CITY APPARATUS CALLED.

Southern Pacific Hose Company No. ...1, located just across the tracks from ...the plant, was the first to play a ...stream on the fire, about ten minutes ...after its discovery. Five minutes ...later came the hose No. 6 with Capt. ...Bailey, with seven regular men and ...twelve call men. They fought the ...fire for half an hour before the ar-...rival of No. 30, the first combination ...hose and engine auto truck from Los ...Angeles. Chief Eley and Battalion ...Chief Casey received notice ten min-...utes after the fire started and were ...whizzed to the fire zone in just thirty ...minutes in the chief's high-powered ...machine. Five minutes later came ...No. 31, combination hose and engine, ...from Sunset boulevard, having made ...the twenty-five-mile run in thirty min-...utes. It ran ten hours, pumping 1000 ...gallons per minute, a wonderful rec-...ord.

FROM LONG BEACH.

Shortly before 3 o'clock four en-...gines from Los Angeles, Nos. 23, 16, ...4 and 5, were rushed to Seventh and ...Alameda streets, loaded on flat cars ...always kept there for fire emer-...gencies. Half an hour later the four ...powerful engines were pumping salt ...water on the fire, which had been ...driven by a changing wind to the ex-...treme northwest section of the six-...teen-acre plant. Nos. 4 and 5 were ...loaded on barges of the North Amer-...ican Barge Company and did excel-...lent work from the southern end of ...the yard. The fire tug Warrior ar-...rived at 3:05 a.m., with Capt. Smith ...in charge, and poured two streams ...from the west end. Hollywood com-...bination No. 27, and two engines from ...Long Beach arrived at 3:10 a.m., ...when the fire was at its fiercest and ...threatened to raze the entire west ...waterfront, with its 15,000,000 feet ...of lumber piled high for a distance of ...three miles. The new combination ...auto truck No. 23, ran into a ditch a ...mile from San Pedro and never got ...there.

MANY PROSTRATED.

Scores of the firemen were over-...come by the heavy pitch smoke, which ...rolled in smothering clouds from the ...furnace about which the 300 odd fire-...fighters fought like demons. Volun-...teers were on hand to replace the ...gaps in the ranks, and as fast as a ...man fell he was hurried to the office ...building, where a corps of women, ...many of them the wives and daugh-...ters of the heads of the company, un-...der Mrs. Richards, wife of the man-...ager, bathed their heads and ban-...daged their eyes. Other San Pedro ...women provided hot coffee and sand-...wiches for the firemen.

Fortunately, there was no oil or ...products stored near the blazing lum-...ber. The wind blew a gale from the ...north and northwest, and only the ...prompt arrival of the Los Angeles ...firemen saved the entire half-million-...dollar plant from complete destruc-...tion. One hundred firemen from va-...rious Los Angeles companies were de-...tailed to the fire without their en-...gines at 8 o'clock, and relieved the ...weary men who had fought the ...flames steadily for five hours. Good ...work was done by Southern Pacific ...switch engines, but the shortness of ...the hose and extremely low tide ...handicapped them to great extent.

Three-fourths of the lumber was ...seasoned redwood and Oregon pine, ...the finest and most expensive wood ...in the market. It was valued at $25 ...a thousand feet. Manager Richards ...estimates that 8,000,000 feet were ...burned and 500,000 feet damaged. ...There is about $90,000 insurance. The ...dry shed cost $35,000. Two hundred ...trucks valued at $50 each also went ...up in smoke. The mammoth planing ...mill recently constructed at a cost of ...$100,000 remains unscorched. Had ...the wind veered in the slightest, it ...would have burned like a cinder, as ...it is of highly inflammable construc-...tion.

CITY CRITICISED.

Manager Richards and Supt. Baly ...were loud in their praise of the splen-...did work done by the firemen, but ...severely criticised the city officials ...of Los Angeles in not providing the ...$30,000,000 San Pedro waterfront ...with an adequate fire boat. The War-...rior, which did good work, is owned ...by the Bannings, and is not under ...steam at all times. Further it is ...inadequate in equipment, according to ...Richards, and members of the Los ...Angeles fire department.

"A modern fire tug would have ...quenched the fire in an hour," said ...Richards. "It would have saved the ...company over half the wood burned. ...It is a shame that Los Angeles city ...officials are not awake. It's high time ...they got busy and purchased a fire ...tug for about $60,000."

"I.W.W."

The dry shed where the fire started ...so mysteriously did not have an elec-...tric wire in it, nor a stove, engine, ...boiler, or refuse of debris of any ...kind. The last shingle was put on ...two days ago, and there was absolute-...ly nothing of an inflammable order ...in or within 100 feet of the building. ...Hermis first saw the flames licking ...through the east corner, which ad-...joins an alleyway. He says he did ...not see any men around the yards at ...the time with the exception of Hart ...and Corbett, the two employees. He ...says his first thought was "I.W.W."

Capt. Smith of the police depart-...ment was on the scene early and with ...four officers made a thorough search ...of the surroundings for suspicious ...characters. He sent a man at once ...to the I.W.W. hall, but the door at the ...end of the narrow headway leading to ...the dark rooms of the I Won't Works ...was bolted. No one was seen to leave ...or enter the rooms until 10 o'clock, ...when three foreigners appeared. By ...noon thirty or forty were hanging ...around the Red rendezvous.

Saturday night, the I.W.W.s held a ...meeting at Forth and Beacon streets

(Continued on Second Page.)

Half of Great Open-Shop Lumber Plant Wiped Out.

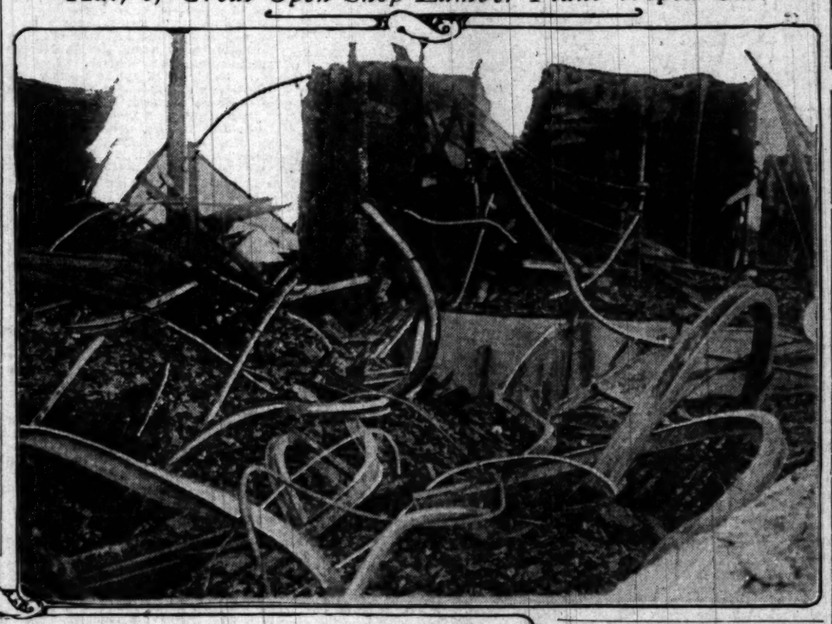

Attributed by the police to members of the I.W.W.

Views of the ruins left by the fire which destroyed about half of the $500,000 plant of the E. K. Wood Lumber Company at San Pedro early yesterday morning. Above are the ruins of the drying kiln and below are volunteer firemen playing the hose on a portion of the eight acres—about 8,000,000 feet of lumber burned.

Glassy Stare.

BALEFUL EYE'S REIGN OF TERROR IS ENDED.

BEN CATROS, 13 years old, has a glass eye. It earns a living for him, but so potent is its effect that Ben, misusing the power that lies in his glass eye, is in the police station.

Like many of his predecessors, Ben would first make a request for charity from a passer-by. If the simple request failed, Ben would use a threat. If the threat was unavailing Ben would pop open the lid of his left eye, and out would roll the eye of glass. Nervous women, witnessing the astonishing liberties taken with the eye, sometimes became hysterical. Ben would follow them down the street, shaking his eye in their very faces, and telling them that he hoped their children would be without eyes, and legs, too, if the Great Giver was just.

After Ben had gained his first taste of power with his malignant eye, he became a terror to those who would pass him by and give nothing. Far down the street he would spot the penurious pedestrians. With glee he would await their coming.

They would attempt to pass him with averted head. As they came nearer to his stand, they would hasten, almost run oftentimes. That was game for Ben. He would jum in front of them, cackle shrilly and, when the victi mcould no longer ignore him, out would pop the eye. Ben would catch it in his fist, drop some red ink over it, and present the gory spectacle with such merciless insistence that the victim would scream.

Repeated complaints to the police brought the arrest of Ben yesterday and he will be taken into the custody of the juvenile department. He lives with his parents at No. 2205 Enterprise street.

Faithful.

BY HIS FIRST WIFE'S BODY.

CROMBIE'S WIDOW COMES FAR TO BURY HIM THERE.

Pathetic Journey Across the Continent of Woman Little More Than the Bride of Wealthy Flour Exporter Who Killed Himself in the Union League Club.

Mrs. R. S. Crombie came all the way across the continent to bury the body of her husband, who killed himself at the Union League Club on the 4th inst., by the side of that of his first wife. She arrived yesterday afternoon from New York and is a guest at the Hershey Arms.

Funeral services will be conducted over the body of the flour merchant at 2 o'clock this afternoon at the chapel of Peck & Chase, undertakers, at No. 1213 South Figueroa street, Rev. Baker P. Lee will have charge of the services. Burial will be at Rosedale Cemetery on a lot where are the graves of the first Mrs. Crombie and their two sons.

The first Mrs. Crombie died in Los Angeles in 1907. The two sons, which were the only children of the Crombies, died previously to that date. Crombie and Mrs. Adelaide Weeks were married two years ago in Paris. She was in New York when she received the news that her husband had committed suicide.

George M. Crombie, brother of the late flour dealer, and who lives in Riverside, met the widow yesterday at the depot and they went together to the undertakers' parlors.

FRENCH IN CUSTODY.

Promoter Held on Charge Telegraphed to Los Angeles Police From Salt Lake City—His Denial.

C. W. French, a promoter, was taken into custody at the Hotel Angelus last night by Detective George Home of the Central Police Station and held as a suspected fugitive from justice, on telegraphic instructions from the police authorities at Salt Lake City, where French has been organizing a corporation.

According to advices from Salt Lake, French is wanted in connection with alleged irregularities in vulving a draft for $2500 upon the Hotel Utah.

The local police know practically nothing about the case and merely are holding French until a representative from Salt Lake City authorities arrive to take charge of him.

French, who is a man about 45 years old, spoke with the reporters last night and said he knew absolutely nothing about the alleged irregularities for which he is being held.

"Since living in California I have been arrested no less than five times and always on charges brought by irresponsible persons who were unable to make good," he said. "I have been in the State about eleven years.

"So far as I know, the Hotel Utah has absolutely no grievance against me. From by viewpoint, I would say most emphatically that they have not. But as I say, I know nothing about why I am being held and, apparently will not know until some one comes from Salt Lake City.

"There are interests of over $2,000,000 tied up with me in Southern California, and it would be well to say as little as possible about my being held by the police here."

EXCITING HOMECOMING.

Two Men Held up by Early Morning Bandits, Who Get Six Dollars From One of Them.

Reuben Cohn and his neighbor, James Hickson, had an exciting homecoming yesterday morning when they met a couple of bandits at their front door, No. 916 New Depot street. The vicinity had been infested by tramps of desperate character for several weeks, and the neighbors were careful in approaching their homes in a body and ready for action.

The two bandits swung into motion as the men neared their home yards. Cohn struck the weapon from one of them and then raced away for help. While he was gone, the bandits, undismayed by having lost a revolver proceeded to rifle Hickson's pockets, which they recovered immediately. The dividends amounted to 6$.

ESCAPED LEPER CAPTURED.

Had Wandered Away From County Hospital and Was Shielded by Members of Mexican Colony.

Ambrosio Megiette, a leper, wandered from the County Hospital several weeks ago and disappeared into the city. He found ready aid among his race, and was shielded in the Mexican colony by those who took pity upon the fundless and friendless aged man. Life, he found, was not so bitter, after all.

Agents of the County Hospital, however, began a systematic search for him, which ended yesterday by his capture near the Plaza by deputies from the Sheriff's office. The stricken man was returned to his deathhouse back of the hospital, where he is one of a colony of several that must wear the cross of loosening flesh.

The Combings.

TWO SUSPECTS UNDER ARREST.

One Has Wooden Leg and Other Brass Knuckles.

Train Robber May Be Slayer of Corona Marshal.

Man Caught at Beaumont Answers Description.

Two suspects are in jail and the whole Southern Pacific secret service, postal authorities and the Sheriffs of three counties are combing Southern California for the lone bandit who held up and robbed a mail car on the Southern Pacific near Tropico Saturday night.

After a crippled waiter was jailed in Los Angeles yesterday and D. W. Perry, one of the mail clerks, had failed to identify him, interest in the hunt shifted to Riverside, where a suspect is under arrest. Among his possessions was found a handkerchief with a blue border, similar to the improvised mask worn by the holdup. The two mail clerks, Perry and A. G. Wendland, will be taken to Riverside today by Southern Pacific detectives to ascertain if Estauda Viega, a Portuguese, is their assailant.

Alfred Tosh, a tramp waiter, was picked up in a cheap Third-street restaurant by Deputy Sheriffs Moody and Hotz yesterday and he bears a striking resemblance to the description of the mail robber. However, he gave a fairly good account of himself, and besides is handicapped by a wooden leg, which indicates that he could not have alighted with much grace and escaped with great speed from a moving train such as the lone bandit is known to have done.

HE'S NOT THE MAN.

Perry, who was making his first run over the division when he was held up, returned yesterday from San Luis Obispo and was met at the Arcade station by a crowd of detectives and postal inspectors. He was confronted with Tosh, but could not identify him. Toss will be held until Wendland returns this morning, when he will be subjected to another inspection before he is turned loose.

Viega, the Riverside suspect, answers not only the description of the man who rifled the mail on the Southern Pacific train between the Arcade station and Tropico Saturday night, but the description also of one of the men wanted for the murder of Marshal Alexander at Corona on the night of December 22.

Viega, who is a powerful man, was taken from an eastbound Southern Pacific train at Beaumont yesterday at noon by City Marshal R. E. Goodwin. When Goodwin accosted him, Viega tried to fight his way out of the train, but was handcuffed and taken to Riverside. Last night Viega assumed a sullen air while Deputy Sheriffs Clayton and Reine searched

(Continued on Eighth Page.)

The New Express Rates

Effective February 1, 1914

In conformity with the order of the Interstate Commerce Commission

The following table is illustrative of some of the differences between the new and old rates

Between Los Angeles and the following points:	5 lbs. Express New Rates	5 lbs. Express Old Rates	10 lbs. Express New Rates	10 lbs. Express Old Rates	20 lbs. Express New Rates	20 lbs. Express Old Rates
Dallas	$ .53	$ .80	$ .86	$1.35	$1.52	$2.00
Denver ...	.51	.80	.83	1.35	1.46	2.00
Butte	.49	.80	.77	1.40	1.35	2.30
St. Louis .	.62	.80	1.05	1.40	1.90	2.50
Chicago ...	.63	.80	1.07	1.40	1.94	2.75
New York .	.67	.80	1.15	1.50	2.10	2.85

Food Products Carried at Still Lower Rates

Express Service Means

Highest Class of Transportation
Free Insurance up to $50
A Receipt for Each Shipment

Responsibility—Safety—Efficiency

Telephone or Write to Your Nearest Express Office

With a Victrola

—You can have Grand Opera right in your own home

Caruso, Melba, Tetrazzini and Schumann-Heink are among the world's greatest artists who will sing for you. They make Records exclusively for the Victrola.

And you can also have Harry Lauder, Pryor's Band, Sousa, D'Almaine and other talented artists with you every evening if you own a Victrola.

Any Price You Wish to Pay

$15, $25, $50, $100 to $250

The range of prices is so wide that no home need be without a Victrola. Our stock covers every Wood and Finish. You will find a Victrola that exactly meets your requirements.

Terms, a Dollar or Two Weekly

Remember, it's easy to own a Victrola, because our easy payment terms so liberal that purchase cannot inconvenience you in the slightest. We count it a pleasure to demonstrate Victrolas to prospective purchasers. You will enjoy an hour in our home-like Demonstration Parlors.

$100 Model

We have a limited supply of the celebrated "Victor Book of the Opera," at 75c. This book contains 70 of the most famous Operas, each printed in the original and in English.

Geo. J. Birkel Co.

31 YEARS IN THE MUSIC BUSINESS

446 448 South Broadway

Victrolas and Other Pianos and Pianola Player Pianos—Aeolian Pipe Organs for the Home—Headquarters for Victors.

Still Probing.

FIND ARSENIC ON COFFEE POT.

Discovery Made in Kilfoil Poison Mystery.

Who Bought It, However, Not Yet Proven.

Motive for the Deed Baffles the Detectives.

The discovery yesterday of a trace of pure arsenic trioxidwe on the inside of the lid of a coffee pot used at the Kilfoil home, No. 223 Park View avenue, where Miss Mary A. Kilfoil was killed and two other members of the household were poisoned, is an important development in the investigation.

Detectives from the District Attorney's office yesterday learned of the discovery and with renewed vigor tried to ascertain the source of the poison which was freely used in the chocolate and coffee of the Kilfoil family.

It was said last night that no druggist who may have a significant name on his "poison register" with the arsenic trioxide beside it had notified the authorities. However, this information will be forthcoming, it is believed, for it is now almost certain that the poison was purchased at a drug store in this city within the last fortnight.

The finding of poison on the lid of the coffee pot seems to thwart the theory that the arsenic was transferred from the chocolate can to the coffee pot and that some of the chocolate went with it. The arsenic found yesterday was not mixed with chocolate.

The original line upon which the authorities worked was founded upon Julia Kilfoil's statement that after making the chocolate, which she did not known contained poison, she put a spoonful of the poisoned chocolate into the coffee pot. The chemist's analysis shows that there was a higher percentage of poison in the coffee than was found in the chocolate. Arsenic is more soluble in chocolate than in coffee, and it may be that the increased percentage found in the coffee grounds is thus explained.

One thing is certain, say the detectives, and that is that whoever handled the poison at the Kilfoil home on the morning of January 2, put a larger dose in the coffee than in the chocolate.

The authorities have not yet been able to agree on a theory as to what might have inspired the deed. They have discarded the Coroner's idea that the death of Mary Kilfoil was accidental, because of the apparent general use of the arsenic in both beverages. Yet they have not arrived at a conclusion as to the motive. The absence of any evidence that might tend to show revenge, and the failure to find any one actuated by animus toward any member of the household, have left the motive in doubt.

TO VISIT MISSION FIELDS.

Minister Associated With Temple Baptist Church is to Tour the World With Sister.

Rev. L. A. Gould, who has been closely identified with the development of the missionary interests of the Temple Baptist Church for a number of years, is about to take a trip around the world.

Rev. Mr. Gould's sister, Mrs. Richardson, of Boston, widow of the late Judge J. B. Richardson, has been traveling in Europe for a year, and has decided to journey around the world. She has cabled Gould to join her in the trip.

Gould will leave town in a few days, sailing from New York January 22 on the Cunard steamer Laconia. India, the Philippines, China and Japan will be visited. His wide acquaintance with the mission fields of the world will make the trip both interesting and profitable. The journey will occupy a number of months.

CELTIC ELECTION.

Tomorrow night the annual election of officers of the Celtic Club will take place at No. 551 South Broadway. Preceding this week will be a banquet to the members and their ladies. A "Burns night" programme will immediately follow the banquet. Willis George Emerson will deliver an address on Scotia's immortal bard and Prof. James Main Dixon will show a number of beautiful stereoscopic views illustrating "the Haunts of Burns." Burns's songs will be rendered by Scottish members of the club and a well-known opera singer is expected to sing. The bagpipes will be handled by Piper Gregor MacDonald.

WOMAN PASSES.

SANTA MONICA, Jan. 11.—Mrs. Sarah A. Bowman, wife of Rev. W. C. Bowman, died at the family home in this city today. She was 69 years old. Funeral services will be held Tuesday morning at 11 o'clock at Breese Bros', undertaking parlors in Los Angeles. The body will later be cremated at Rosedale.

ADVERTISING MAN DIES.

Succumbing to a nervous breakdown, Ralph L. Campbell, 26 years old, of No. 618 South Carondelet street, died yesterday after an illness of three or four months. He was the son of Robert Campbell of San Francisco and was connected with the Pacific Electric Advertising Company. The funeral services will be held at the chapel of the Sterling Boothe Company, Twelfth and Hope streets, tomorrow morning at 10:30 o'clock, the Christian Science ritual being followed.

"Mother of Clubs" Honored of City.

Mme. Caroline M. Severance,

Who celebrates her ninety-fourth birthday at her home in this city today.

Ninety-fourth Birthday.

HAND-CLASPS ACROSS THE CONTINENT TO HONOR HER.

PASSING gently and sweetly into the silvery sunset of life, with the few members of her immediate family about her, and with evidences of the loving remembrance of a host of friends, Mme. Caroline M. Severance reaches the ninety-fourth milestone in a useful life today.

Mme. Severance is known far and wide as the "mother of women's clubs." She founded in 1891 the present Friday Morning Club, which rose from the ashes of previous women's clubs which she had formed here and which had been allowed to lapse during her absence in her native and well-beloved New England.

The weight of years is beginning to be felt by Mme. Severance, so that she will not be able to participate in any formal reception, either at her home, No. 806 West Adams street, or at the club. In previous years, the Friday Morning Club marked the day by greeting its founder at the clubrooms, but more recently this has been abandoned, and the club has given expression of its loving regard and esteem by sending to her home some worthy floral offering. This year a large basket of beautiful flowers and ferns will be the vehicle through which the message will be tendered.

Individual members of the board of directors will send greetings, but only a few will call in person, so as not to overtax the strength of her to whom they would show honor. The members of the family, who will be present today are Mme. Severance's son, Seymour, and her daughter, Mrs. T. C. Severance, also her niece, Miss Seymour.

Mme. Severance is president emeritus of the Friday Morning Club and an honorary member of other woman's clubs, which have included her in their membership as a mark of appreciation of her work for womankind here and in New England.

The New England Woman's Club of Boston, the pioneer among woman's clubs in this country owed its existence to the brain and energy of this remarkable woman, who formed it in 1865. Twenty years later she removed to Los Angeles and continued her efforts on behalf of woman by calling the women of this city together and organizing them into a

(Continued on Eighth Page.)

Teaching the deaf and dumb to make lace.

Miss Anna Griswold, standing, a teacher at the Sixteenth-street School, showing Miss Hilda Cohan, deaf and dumb, to follow with thread a lace design set with pins on the surface of the roll shown at the left.

San Pedro Fire.

(Continued From First Page.)

and begged the non-union men in the crowd to "come over." "We're going to unionize San Pedro; you can't stop us!" yelled one of the speakers.

UNDER NEW CHARTER.

On February 1, next, under a brand new charter, the longshoremen of San Pedro, who have tried for two years to Gomperize it, will have the right to take in workmen of every class and branch of trade. Under the present charter, they have no authority, under the rule of the Tveitmoe-McCarthy outfit, to put the union label on any worker not affiliated with the longshoremen's trade. But, under the recently adopted charter, they can force them all in if the owners and workers who believe in the freedom of labor do not fight back.

Last night an I.W.W. organizer from Los Angeles, named Winderley, an Englishman, delivered the main harangue at the I.W.W. gathering. He made a plea for money to "help the poor comrades, who were arrested at the Plaza for doin' just what I'm doin' here." He denounced the police in the bitterest language.

"UNIONIZE SAN PEDRO."

Earlier in the afternoon Winderley informed a Times reporter at the I.W.W. hall that "you bet we're goin' to make San Pedro a union town. We're goin' slow now, but we'll go fast enough pretty soon." Winderley looked daggers when asked if he thought the fire was started by an I.W.W. out of revenge. "What the hell's the matter wid you guys? Every time somebody pulls somethin' you blame it on us fellers. I don't know how it caught fire or don't care; we poor fellers ain't got no work and that's what's worryin' us."

At the longshoremen's meeting place a young fellow with a two weeks' beard, was asked what progress is being made toward unionizing San Pedro. "It's goin' pretty good—why, who the hell are you?" he replied.

Capt. Smith said yesterday that the two I.W.W. suspects were seen in conference with a mill hand. Smith made a hurried search of the Red Iairs yesterday, but found no trace of the two men. He has given his men a description of the pair.

TROUBLE FROM I.W.W.

"The I.W.W. organizers have given us lots of trouble recently," said Smith. "They are coming to town in numbers and are busy planning something at their headquarters on Knob Hill. I can't say positively, of course, that these two fellows set fire to the dry shed, but I firmly believe if we can get hold of them they will be able to tell some mighty interesting things about it. They were in town yesterday. I investigated conditions at the lumber yard a few minutes after the fire started and would stake everything that some one deliberately applied the torch.

"About seven months ago forty-two I.W.W.s charged the E. K. Wood Lumber Company's plant and would probably have damaged it had not Officer Wickland been tipped off to the plot. He and a dozen officers from Los Angeles swooped down upon the crowd and sent them scurrying. Later they tried to pull off some funny work around the San Pedro Lumber Company and we caught them just in time. It looks bad to me."

STATEMENT BY MANAGER.

"I don't want to say it was the work of the unions or I.W.W.," said Richards, "but the fire did not start inside the dry shed. If the I.W.W. want to destroy the plant they couldn't have selected a better place to start it. The dry shed was right at the end of the yard and the strong north wind drove the flames directly across the lumber piles. We never listened to their demands to unionize our plant. We have several union men working for us and they are contented like the rest of our workmen. We pay good wages and it was not the job of a disgruntled employee. We will be right on the job tomorrow and will begin the work of reconstruction immediately. I want to thank Chief Eley and his men for their fine work."

The Wood Lumber Company has main headquarters in San Francisco. It has a fleet of five steamers running to San Pedro, bringing cargoes aggregating 4,000,000 feet each trip of about twenty days' round trip. It has mills at Portland, Bellingham and Gray's Harbor. Its steamers are: Olympic, San Jacinto, Shasta, Siskiyou, Tamalpais and a fleet of sailing vessels.

Following were the firemen overcome by smoke yesterday: H. M. Long, G. L. Rock, W. A. Bowers, T. F. Blackwell, Walter Langberger, C. L. Yager, F. B. Younger, H. Russell, R. Murray, W. E. Walter, F. C. McDowell, R. W. Roberts, F. K. Whing, M. Kelley and D. W. Claiborn.

FOR UNFORTUNATE CHILDREN.

Deaf and Dumb Boys and Girls Are Taught to Make Lace by Their Teacher—Useful and Interesting.

What can a child, handicapped by being deaf and dumb or by sub-normal intellectual faculties, be trained to do, that he may support himself through life?

Lace making is the solution to the problem furnished by Miss Anna Griswold, teacher at the Sixteenth-street school.

The deaf and dumb children as well as the sub-normal children are cared for there, and for long Miss Griswold pondered the problem of helping them. Then last summer an idea occurred to her. She went to Chicago and studied lace making privately with a woman who had been trained in the art in Ireland, Italy and Spain, and she came back with the answer to her problem tucked away in a corner of her mind.

She at once began experimenting with the unfortunate children, and found that the little deaf and dumb youngsters, shut out of the world of sound and speech, were highly developed as regards the other senses and took very naturally to the lace-making; also that sub-normal children would work patiently over a manual training task, even though they failed in the mental test. Beautiful little bits of Spanish lace and Irish point grow under their patient hands, and they show an eager happiness in their faces, as they bend willingly over bobbin and frame.

Miss Griswold has a small class at present, but will extend the work, as she feels sure of success. Boys as well as girls are eager to learn to make lace.

RUNAWAY BELIEVED CAUGHT.

Grace Evans, who ran away from home because she was "to big for her age," being large and only 13 years old, is believed to be in San Diego. Juvenile Officer Marden of the police department received word yesterday that the girl had been identified on a train bound for the south. The police of the southern city have been instructed to search for her.

Contrast.

FROM FROST TO SUNSHINE.

Tourists from the North Are in the City.

Welcomed by a Committee of Business Men.

Another Trainload Is Due to Arrive Today.

Welcomed cordially by representatives of the Chamber of Commerce of this city; affectionately by sons, daughters, brothers, sisters and other relatives residing here, and vociferously by omnibus "barkers," 123 explorers from the frozen North reached the semi-tropical climate of Los Angeles last night. They came on a special train of five cars over the Southern Pacific.

All have return tickets good for ninety days, but some of them said that their return coupons are likely to be framed as souvenirs.

Last night's arrivals are largely from British Columbia, Vancouver furnishing by far the greatest number of tourists, with Victoria, Seattle, Tacoma and other points along the Coast, well represented. Most of them are at the Clark Hotel.

President McKinney of the Chamber of Commerce has appointed a committee of over 100 to act as gladhand extenders to the people from the North, who arrived yesterday, and to nearly a hundred more from Calgary, Edmonton, Moose Jaw and Medicine Hat, who will reach here this evening.

Lucius K. Chase is chairman of the committee, which will hold a public reception at the rooms of the chamber at 8 o'clock this evening. The committee's invitation to the citizens is "come and bring your neighbors and give the visitors a Los Angeles welcome." There will be refreshments, short speeches and music.

HERE THEY ARE.

The visitors who arrived yesterday are:

John F. Adams, wife and daughter, Seattle; W. W. Brehaut, Vancouver; Mrs. E. J. Chatsey, Chilliwack, B. C.; Mr. and Mrs. William Clark, Tacoma; Miss A. F. Cornell, Vancouver; Mrs. Kenneth Cross, Vancouver; V. M. Dafoe, Vancouver; Mr. and Mrs. George Haase, Vancouver; Mr. and Mrs. F. W. Hewton, North Vancouver; Dr. and Mrs. R. O. Howie, Vancouver, Mr. and Mrs. H. Leighton, Vancouver; W. E. Murphy, Vancouver; Mrs. C. L. Rose, Chilliwak, B. C.; A. G. Simms, Summerland, B. C.; Mrs. R. J. Sprott, Vancouver; Mrs. Addie True, Spokane.

F. C. Bowman, Vancouver; Miss Charles, Vancouver; Dr. L. A. Douglass, Brownlee, Sask.; S. B. Elder, Tacoma; C. J. Frizell, Prince Rupert; Mrs. A. E. Howse, Nicola, B. C.; Miss Ruby Howse, Nicola; Dr. and Mrs. M. Large, Vancouver; Miss Margaret Large, Vancouver; Mr. and Mrs. J. F. Little, Vancouver; Mrs. Glover Lloyd, Mr. and Mrs. E. B. Lung, Tacoma; Mrs. H. H. McCurdy, New Westminster, B. C.; Mr. and Mrs. C. N. McDonald, New Westminster; Miss Iza McDonald, New Westminster; Mrs. H. C. N. McKim and daughter, Vancouver; Mrs. K. Schaake and daughter, New Westminster; Mrs. A. M. Tyson, Mr. and Mrs. Walter Walsh and family, Vancouver.

J. Abrahamson, Revelstoke, B. C.; William Barbour, wife and daughter Vaucouver; Mr. and Mrs. C. D. J. Christie and family, Vancouver; Mrs. J. W. Leek, Vancouver; Mrs. William Leek, Vancouver; Dr. R. J. Lockhart, Vancouver; Mrs. A. Lyons, Vancouver; Thomas H. Kirk, Vancouver; L. C. Masson, Revelstoke; Mr. and Mrs. P. Miles, Vancouver; Miss M. Milroy, Vancouver; George R. Osgood, Tacoma; Miss E. Rowley, Vancouver; Mr. and Mrs. D. M. Stewart, Vancouver; Miss L. Switzer, Vancouver; D. Welch, New Westminster; H. Welch, New Westminster; F. B. Wells, Revelstoke.

John Clarke, Victoria; Miss Ada Cornell, Vancouver; G. A. Erns, Vancouver; Mr. and Mrs. J. O'Neill Hayes, Victoria; Donald Hayes, Victoria; W. G. Hopper, Vancouver; C. J. Legge, Victoria; Miss S. Mandell, Victoria; Mr. and Mrs. Charles Milne, Vancouver; W. J. Monroe, Seattle; John Raymond, Victoria; Mr. and Mrs. H. G. Rogers, Vancouver; Mr. and Mrs. G. Sankey, Victoria; Mr. and Mrs. A. Schroeder, Victoria, Miss C. Schroeder, Victoria; Mr. and Mrs. D. W. Shields, Tacoma; R. A. Sparling, Victoria; Dr. and Mrs. R. C. Swinburn, Seattle; L. D. Vandecar, Victoria; Miss E. Raymond, Victoria.

Mrs. P. S. Battersby, Bellingham, Wash.; Mr. and Mrs. J. B. Brown, Seattle; Buck, Seattle; Miss Betty Cameron, Vancouver; Mr. and Mrs. C. P. Curtiss, Seattle; Mrs. P. Donnelly, Vancouver; Mrs. J. J. Dwyer, Seattle; Mr. and Mrs. J. A. Farnham, Victoria; Mr. and Mrs. J. A. M. Faulds, Vancouver; Mr. and Mrs. A. A. Hinz, Tacoma; H. L. Jenkins, Seattle; Mr. and Mrs. L. A. Mason, Seattle; Mrs. D. McLeod, Vancouver; Mrs. S. F. Potter, Seattle; Miss E. S. Ross, Vancouver; Miss Margaret S. Ross, Vancouver; F. X. Walden, Seattle; Mr. and Mrs. V. A. Wolford, Tacoma; Mr. and Mrs. N. F. Wood, Seattle.

COMING TODAY.

The tourists from Calgary, Edmonton, Moose Jaw, Medicine Hat and other Western Canadian points who will arrive this evening, include H. Calkins, Miss C. M. Campbell, Mrs. J. W. Ferguson, Miss L. E. Ferguson, Mrs. M. M. Flavin, Miss C. J. L. Johnsen, Mr. and Mrs. E. G. King and child, Mrs. Lee, Miss Florence Lee, Mrs. P. Nolan, Mrs. William Picard, Miss N. M. Prentice, Mr. and Mrs. J. Sullivan, Mrs. William Summerville, Mr. and Mrs. C. D. Strong, Mrs. S. Alman, Miss A. Bolton, Mrs. R. F. Manelli, Mrs. R. J. Pyle, Mrs. J. B. Sessingden, Mr. and Mrs. A. W. Ward, Miss L. Ward, M. V. Moore, Dr. and Mrs. J. L. Taylor, all of Calgary.

From Edmonton are coming Miss Bessie Kottmier, Miss Georgia McElroyle and A. Montgomery. Moose Jaw has sent as representatives, A. Chrisholm, Mr. and Mrs. J. Bellany, Mr. and Mrs. George Maybee, Mr. and Mrs. H. W. Rosevear, Mr. and Mrs. L. M. Rosevear. From blizzard-producing Medicine Hat, come Mr. and Mrs. J. Mitchell and children, Miss Bertha Smitten, Dr. J. G. Holt, Mr. and Mrs. S. T. Hopper, and children, and Edward Shaw.

Other points are represented in C. A. Benedict, Mr. and Mrs. W. Douche and Mr. and Mrs. W. J. Holmes, of Nelson; F. L. Gles, of Lacombe; Miss Isabel Findlay and Miss Annie Shaw, of Nanton; Mr. and Mrs. James McLaughlin and Angus McLaughlin, of Bassano; Mr. and Mrs. W. A. Moore, of Red Deer; Mr. and Mrs. A. [illegible], Mr. and Mrs. [illegible] Taylor, of [illegible] and Miss [illegible] Cayley.

The Times Free Information Bureau

ADVERTISING COPY AND SUBSCRIPTIONS RECEIVED. THE TIMES FREE INFORMATION AND RESORT BUREAU is for the benefit of persons seeking interesting routes of travel, desirable resorts for recreation and recuperation at the seashore or in the mountains.

Particulars are furnished by competent attendants and by correspondence on general public regarding rates and attractions of railroad and steamship lines, pleasure and health resorts. Photographs, descriptive literature and time tables are kept on hand for inspection and distribution. Times readers can obtain in a few minutes without the delay incident to writing for it, all the information necessary for a safe and enjoyable journey or vacation. This service is absolutely free. It also may be obtained at the Nw Times Building, Broadway at Fifth street.

PERSONS CONTEMPLATING VISITING LOS ANGELES AND VICINITY SHOULD HAVE THEIR MAIL ADDRESSED TO THE BUREAU.

Resorts.

SANTA BARBARA, CALIFORNIA

An absolutely fireproof hotel—All outside rooms, affording plenty of sun and air—headquarters for tourists from all parts of the world. Private baths in connection with all rooms. Ideal climate the year round. R. P. Evans, Lessee.

RADIUM SULPHUR SPRINGS.... Melrose Ave. and Van Ness Ave. Los Angeles

Take Baths in Liquid Sunshine

NATURAL MINERAL WATER. IT SPARKLES AND FOAMS LIKE CHAMPAGNE. Drink the most radio-active natural curative mineral water. Purifies blood, keeps you young, revivifies, rejuvenates your whole body. Rheumatism, Colds, Poor Circulation, Sciatica, Diabetes, Stomach, Liver, Bladder, Blood, Bright's, Nervous and Female Troubles. Makes skin velvety, eyes sparkling out. Physician in charge. Send for Booklet. Water delivered. Motor line, Melrose Avenue cars, Fifth and Broadway, direct to springs. Telephone

The Southland's magnificent hostelry for comfort and luxury.

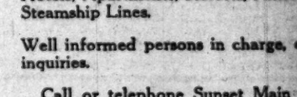

HOTEL GREEN

Pasadena.

Open for Winter Season

Concerts every afternoon (except Sunday) and evening, 7 to 8 by the Hotel String Sextet. Table d'hote Luncheon $1.25; Dinner, $1.50.

DAVID B. PLUMER, General Manager.

HOTEL VIRGINIA (Close to the Ocean. The center of all social events. Cuisine and service.

Long Beach, California.

HOTELS

THE MARYLAND THE HUNTINGTON

Open all the year. PASADENA, CALIFORNIA. Opens December 15th

Bungalows in connection. D. M. Linnell, Manager

—A MILLION DIAMONDS That's what the lights of Los Angeles from Mt. Lowe. Stay all night at the TAVERN. Rooms $1, meals 1-3 cents up. Reservations at Times Information Bureau. Home 60121. Main 03

Mt. Wilson Hotel OPEN THE YEAR ROUND. U.P. MEALS 1.00

tion Pasadena Office 173 East Colorado Street. Times Information Bureau. Security Bank, Pacific Electric.

SANTA CATALINA ISLAND WILMINGTON TRANSP. CO'S STEAMER "WARNER"

permit for 542 Passengers, makes daily trips.

Purchase tickets, secure folders and all reliable information at the office of the CATALINA ISLAND COMPANY Ticket Office, 104 Pacific Electric Building, Sixth and Main Streets. Phones: Sunset, Main 36; Home 10464

You Are Invited

To Avail Yourself of the Services of

THE TIMES Information Bureau

619 South Spring Street

Distributes literature and disseminates information relative to Hotels, Apartments, Resorts, Amusements and Railway and Steamship Lines.

Well informed persons in charge, capable of answering inquiries.

Call or telephone Sunset Main 8200, Home 10000

THIS SERVICE IS ABSOLUTELY FREE

Hotel and Resort literature, Railway and Steamship time tables, etc., can also be obtained at the New Times Building, First and Broadway.

Los Angeles Hotels and Apartments

Golden Apartments 1130 West Sixth. MARY WALTON CO.

Cosy Homelike Rooms. Comfortable, elegantly furnished 3 and 4-room apartments, $40, $50, $60 and $65 a month. Big lobbies, parlors, garages on premises. Phones Sunset and Home 60042.

THE MARWICK A beautiful new fireproof structure just off the congested districts. A few vacancies.

Equipped with Roof Garden, Assembly, Billiard and Card Rooms. Ideal for the social activities of the season. HEAT ALL DAY; and priced to meet the demands of the present financial crisis. Take Eleventh St. car to Lake St. Home 60000, Main 4166. M. D. CAMDEN, Proprietor. Mrs. Ella Goodrich, Manager.

NOW OPEN LA FRANCE APARTMENTS 431 S. Bonnie Brae

Most elegantly furnished, up-to-date apartment hotel in Westlake Park district. All apartments. All light. Big lobby, sun and ladies' parlors, reading and writing rooms. Plenty heat. Elevators. Best of service. Rates $27.50 to $37.50. Phone 60737—WILSHIRE 4004.

City Restaurants

50c NOON LUNCHEON 50c at CAFE BRISTOL

Casa Verdugo --Segunda-- 736 S. Spring St. Commercial Lunch 50c

Jahnke's Lunch-Dinner With Cabaret First and Spring

Hot Fudge Sundae Something New At Christopher's 551 So. Broadway, Near Sixth.

HOTEL DARE West Adams

ree
Bureau
ND SUBSCRIPTIONS RECEIVED.
NDSRESORT BUREAU is for the ...
ing routes of travel, desirable ...
re or in the mountains.
ient attendants and by correspondence as to ...
ctions of railroad and steamship lines, ...
e, descriptive circulars and transportation ...
e distribution. Times readers can obtain ...
to writing for it, all the information ...
ation; This service is absolutely free. ...
Building, Broadway at First street. ...
TING LOS ANGELES ARE PRIVILEGED ...
THE BUREAU.
Resorts.
ington Hotel
ARA, CALIFORNIA
utside rooms, affording plenty of light and ...
ll parts of the world. Private lavatories in ...
ate the year round. E. P. Dunn, Lessee.
SPRINGS—Melrose Ave. and Genesee ... Los Angeles
in Liquid Sunshine
IT SPARKLES AND FOAMS LIKE ...
active natural curative mineral water. It ...
juvenates your whole body. HOT BATHS ...
ation, Diabetes, Stomach, Liver, Kidneys, ...
Troubles. Makes skin velvety, steps hair ...
Booklet. Water delivered. West Sixth and ...
adway, direct to springs. Telephone ...
for comfort and luxury.
HOTEL GREEN
Pasadena.
Concerts every afternoon 4 to 6. ...
Evening, 7 to 9, by Sig. Pecora's ...
String Sextet. Table d'hote ...
Luncheon $1.25; Table d'hote ...
Dinner, $1.50.
IMER, General Manager.
GINIA (Close to the ...
The center of all ...
cial events. Famous ...
cuisine and thoroughness ...
service.
OTELS
THE HUNTINGTON
Opens December 1913.
A, CALIFORNIA. D. M. Linnard, Mgr.
at's what the lights of Los Angeles ...
m Mt. Lowe. Stay all night at ...
VERN. Rooms $1, meals a la carte ...
its up. Reservations at Pacific Electric ...
tion Bureau. Home 60251. Main 10...
Hotel
OPEN THE YEAR. ROOMS $1.50 UP; MEALS A LA CARTE
Reservation and ...
Street, Times Information Bureau, Pac...
AND WILMINGTON TRANSPORTATION CO.'S STEAMER "HERMOSA"
trips. ...
all reliable information at the SANTA FE ...
104 Pacific Electric Building, Sixth and ...
10444
e Invited
elf of the Services of
TIMES
on Bureau
Spring Street
eminates information relative to ...
, Amusements and Railway and ...
harge, capable of answering all ...
Main 8200, Home 10391.
SERVICE
UTELY FREE
Railway and Steamship ...
ained at the New Times Build...
el and Apartments.
nts 1130 West Seventh
EASY WALKING DISTANCE
ntly furnished 2 and 3-room apartments, ...
parlors, garages, etc. Phone ...
new fireproof structure just out of the ...
districts. A few vacancies remaining. ...
tland and Card Rooms and suggest ...
and priced to meet the demands of the ...
r to Lake st. Home Phone 58527.
LA FRANCE APARTMENTS
st & Burlington Sts. Tel. 10...
ent hosts in Westlake district. 2 and 3 ...
ive parlors, sunshine, billiards and ...
service. Six minutes from Broadway ...
HIRE 4606.
staurant
UNCHEON 50c
BRISTOL
Jahnke's Cafe
Lunch-Dinner
With Cabaret Entertainment
First and Spring
HOTEL DARBY
West Adams at Orange
Highest class family hotel in Los Angeles. ...
Table d'hote dinner, 6 to 8 p. m. ...
rooms. Broadway cars transfer to ...
Rates very reasonable. Phone ...

of Red Deer; Mr. and Mrs. F. ...
Mr. and Mrs. J. Jeffrey, Mr. ...
Taylor, of Grasmere; John Mc...
and Miss Florence McDonald ...
Cayley.

In the Churches.

LETTER OF MOSAIC LAW.

Locke Demands Stricter Justice for Criminals.

...tion and Easy Pardons Called Into Question.

...s of Interest Discussed in Many Pulpits.

Charles Edward Locke at the Methodist Episcopal Church evening preached on the subject "Criminals and Silly Women. Do Courts Make Good? Probation, Capital Punishment," His text was "I was in prison and ye came unto me." Matt. 25:36.

...principle of parole and pro... should be administered with great care. It is only a few ...ve the life of a beautiful ...ous girl was blighted forever ...ed and frenzied criminal ...ld set on parole.

...ory of the depredations ...e being committed in our ...ty by bad boys who have been ...ed again and again and incon... placed upon probation, ...who administer laws would ...always err on the side of ...but it is never a mercy to ex... mercy to a really bad boy ...the instruction and disci... attention home. Too much ...youthful offenders almost ...ates criminals.

...lady boy was on probation ...killed the little Ziesche lad... ...ered by those who know ...of the crimes of violence ...they are committed by boys ...ty, many of whom are on ...(as of the kindliest po... ...in this city is reported to ...

...impossible to expect a stop... burglary and rowdyism as ...the court releases with a ...the youthful malefactors. ...boys—young in years, ...details criminal bent—... their police captors and ...they would be released ...the police law as soon as ...before the court oc... have seen their boast made ...these boys had com... several times and in ...had been released on ...I am told that there are ...boys arrested for crime ...not on probation eleven ...policeman has no terrors ...for. A crime is a laugh to ...but a joke to him. The ...—and by that I mean the ...riders to steal rather than ...by stealing newspapers. ...himself with others of ...kind and in an organized ...will, on a Sunday, steal a ...newspapers, which they will ...for $40 to newsboys. If ...thieves are caught they ...reprimanded by the ...turned loose, and this will ...and again. The next we ...then they will be caught ...upon a little neighborhood ...they burglarize dwelling ...frequently murder re...

...ectatively stated that ...criminals are roaming ...of Los Angeles, who ...ations, and nearly 200 ...ds. This gives each pro... over 100 cases to watch ...of course, reduces the ...ives. It is entirely right ...offenders another chance, but ...parolee mean multi... acts, then another pa... is simply a license ...crime.

...A sane, a kind of senti... which promotes crime ...ter calamitous than ...expresses itself in a hand... ...in a condemned crim... ...in the growing inclina... ...part of the courts to re... ...the multiplied urgent re... ...money toward the crimi... ...the part of governors to ...prerogative of pardon... ...Prerogative ...to be vested in one man ...it is the great responsibility ...upon the individual. Every ...have a pardon board ...of the most level-headed ...

...We are careful the so... ...sentence will be ...ished evil. In New ...in a recent year (1910) ...felon convictions, and ...of these criminals ...on the community ...sentence without ...whatever. It is no ...for the recall of judges is ...heard when men are ...to punish who exercise so ...good sense and dis...

...WOODMACK.

...PRO-CATHEDRAL. ...FALLS SHORT OF ...FOR RELIEF BY ...KIND.

...preached at St. ...Cathedral yesterday on the ...text, "After all these ...things seek." He said ...

...is no doubt that very ...in the ranks of the ...in daily as well, are ...in a station that are more ...in their nature. If ...reputation for venturing ...as the fads and ...fashion, let me find my ...in the condition just re...

...remarkable thing that ...has been before the ...in no other than other ...however, yet it is difficult, ...to define it with ...degree of clearness or ...with this in the minds ...people, it is a very ...fact.

...There are a few who are al... ...which they do not ...and so the ...of the Socialistic ...to which for that rea... ...hearts do not ...with its ...

...Socialism what ...of Noble and ...It falls to ...of human na... ...believe in ...attained to in ...these condi... ...even the ...would be ...

...being made from his ...programme the strongest motive that has ever influenced the conduct of the human race. He overlooks the fact that the evolution of the industry and the upward progress of the race have been made possible by reason of the ambitions that spur men on to do their best; how these ambitions cannot or will not thrive in a community where everything is on the dead level, and where the recompense of reward is nipped in the bud right at the very start; how we must not forget that the social ideal that obtained in the home of our blessed Lord rested upon a religious basis. Between it and the social ideal enunciated by the modern Socialist, especially of the continental type which is being replanted in this country, there is a great gulf fixed. The ideal of Jesus was that God should be kept in view, and its whole course of development corresponds to the enlarging conception of God and His will. For this reason, I am utterly at a loss to understand how the modern Socialist can claim Jesus as his patron saint, who taught religion on the very basis of his ideal, and submissive to the divine will as an essential to the perfect life."

DR. CARTER.

FIRST BAPTIST CHURCH.
AN ANSWER TO THE QUERY: "WHAT DO WE GET OUT OF BEING RELIGIOUS?"

"Does it Pay to be Religious?" was the very practical theme of the sermon by Dr. C. M. Carter at the First Baptist Church last evening. His text was the old query of Job, "What is the Almighty, that we should serve Him? And what profit should we have if we pray unto Him?" He said in part:

"What do we give to God and what does He give us if we serve Him. We give to God our poor, miserable sinful souls. This is what we mean by trusting Him. Certainly, but what have we given? A soul sinful and sick of sin. A soul ever inclined to sin always.

"He takes us as we are then gives us back to ourselves cleansed, purified and to be glorified. We say that 'we take up our cross,' which amounts to nothing much; call it 'service' when we gather for fellowship with Him; play at doing actual work; blush to own Him before the world; choke to speak a word for Him to a dying friend; are forever asking blessings and help of Him.

"He listens to us ever; accepts our least service; calls us co-laborers with Him, though He works most of all; He helps us, cares for us, watches us all the time. At last He will own us before the angels and all the heavens for our shamefaced owning of Him here.

"We are giving Him our uneasiness and unrest here; our fearful looking forward to judgment; we give up our wills to Him; we allow Him to have our poor, weak, human wisdom; we now and then deny ourselves of something we little used. He gives us a peace as a river; gives assurance of the hereafter; promises us infinite wisdom in the power directing us here; and for everything of which we deny ourselves, gives us more and more abundantly beyond measure.

"We give ourselves to God lost sinners; we receive ourselves back again redeemed souls, princes of the Most High. We give ourselves to God poor and needy; He gives us back to ourselves filled with eternal riches, and promise of infinite riches by and by.

"We give ourselves to Him hateful and unloving; He gives us back to ourselves with loving hearts and clarified vision. We give Him a small portion of our money and time; He gives us His own presence, companionship of His children, social joys unnumbered. For the little we give Him he returns us here and now, over and over, and in eternity, unmeasured riches more."

DR. MEREDITH.

FIRST CONGREGATIONAL.
CHRIST-LIKE DEEDS ARE DONE ONLY BY THOSE WHOSE CHARACTER IS CHRIST LIKE.

At the First Congregational Church yesterday Rev. R. R. Meredith, D.D., preached on "Perseverance in Well-Doing." His text was Galatians vi:9: "Let us not be weary in well-doing for in due season we shall reap if we faint not.", He said in part:

"We are all ceaselessly doing. Do we must and will. There is in our doing for the most part a moral element. It is well-doing or it evil-doing. And we are personally accountable for its moral quality, for we must all be made manifest before the judgment seat of Christ, that each one may receive the things done in the bodies according to what he hath done, whether it be good or bad. The exhortation and the assurance bring to view the vocation, the danger, and the reward of a true life.

"The vocation of a true life is in unwearied well-doing. By well-doing we are to understand in general the duties we owe to God, to our neighbor and to ourselves. The conscientious discharge of these duties is the evidence and the expression of the truly religious life.

"What shall we do that we may work the works of God? Many would be thankful for a prescribed list of good deeds with the countersign of heaven, but the Bible contains no such catalogue. It goes at once to the root of the matter and teaches that we must be good if we would do good. Beautiful Christlike deeds are the fruit of a good beautiful Christlike character and life. And there is only one way to be good. Begin at the beginning. There are great heights and depths of sacrifice within the range of the human, but leave these for the present, and enter the training-school of duty. Here and now do the thing that lies nearest to your hand. Set yourself to master that sullen temper, to curb that selfish habit, to challenge that envious, avaricious, lustful or revengeful thought there in the chamber of your soul, and banish it. Grapple with that temptation to a mean, base, dishonorable trick on the threshold and fling it out. Look out daily for some means of blessing and helping others.

"Try to make your life a gleam of sunshine on the lives of those about you. Thus your way will become clear to the loftier paths of Christlike living. You are training your power to make your life a benediction to the world. You have in your hand in life's daily duties and occasions the grammar to the higher learning. Form the habit of doing good in little things, as we call them, keeping the good God always in sight, and the way to great things lies open. There is one on high who will keep alive the divine fire and fan it to an intenser flame. The love of well-doing will soon grow like a passion."

REV. W. E. TILROE.

BOYLE HEIGHTS M. E. CHURCH.
THE SPEECH OF GOD IS THE KEY TO THE RIDDLES OF THE UNIVERSE.

At the Boyle Heights M. E. Church yesterday the pastor, Rev. W. E. Tilroe, D. D., preached on "The Key of the Universe." He said in part:

"I see that Orville Wright is inventing a foolproof aeroplane. Even the man who rocks the boat in the upper seas is to come to anchor safely. If that is so, the key of the air is found. When Franklin, from his kite in the clouds, drew sparks down to his fingers he had the key of the lightnings. In the law of gravitation Newton produced nothing less than a key of all physical nature. After some such fashion the fisherman sage of the olden times discovered secrets beyond all others. The concept of his words above quoted includes air and lightnings, and physical nature and everything else, outside the eternal. It is a key of the universe that is at our hands.

"It must not be forgotten that no beginning is absolute. If there is really anything eternal all beginnings are relatives. To Peter, Pentecost, some ten years away, was a beginning. To Mark, the ministry of John the Baptist hardly a generation gone, was a beginning of the gospel. To Moses things for the habitation of man. The Hebrew word for creation means literally, to fashion, to put in order a somewhat already there. To John the beginning was the time when the eternal revealed Himself. Words are revelations. 'In the beginning was the word.' But back of the word is the speaker and the most ancient beginning is still relative to the eternal. It is a striking thing to consider that John is the Moses of the New Testament. The gospel of John and Genesis, alike begin with a beginning. The more accurate truth is that Moses is the John of the Old Testament. The oldest and mightiest Bible conception of a beginning is this statement of the son of Jebedee. 'In the beginning was the word." It is relative to nothing but the eternal. It interprets everything outside the eternal. It is veritably a key to the universe.

"Why is it said that in the beginning was the word; that the word was with God; that the word was God; that the same was in the beginning with God, if the great lesson is not truly of God and His word. Of course the word is Jesus Christ, the Son of God, but no greater definition of the Christ can be given than that He is God, revealing Himself. John knew well he was not dealing with small affairs.

"So we are told that all things were made by this word; that without Him there was nothing made that was made. The whole universe literally is a revelation of God, a word, a speech of God. Do I see power in the universe? God is powerful. Do I see intelligence in the universe? God knows. Do I see wisdom in the universe? God is wise. Do I see life in the universe? God is alive. Do I see light in the universe? It comes from God. Do I see kindness and beneficence in the universe? God is love. Doubtless the universe is a thousand things, as we may look at it. Doubtless beyond a thousand things the universe is speech of God. No other key will so unlock its wonders."

REV. W. L. Y. DAVIS.

WEST ADAMS M. E. CHURCH.
SOME PITHY REASONS AS TO WHY SMITH DOESN'T GO TO CHURCH.

"Why Smith Should go to Church" was told yesterday by Rev. W. L. Y. Davis in the West Adams Methodist Episcopal Church. He said in part:

"Why does Smith not go to church? 'Because of the scientific spirit of the age!' says some one. Then why does Smith not go to college? Lizzie Smith and Nancy Smith and Gwendolyn Smith do, but Johnny Smith drops out of school at the eighth grade. Why does Stanford have to put a limit on the number of girls, but none on the boys? Why does Smith not go to school, if he be so enamored of the scientific spirit?

"'Oh,' you say, 'the preacher does not know life!'

"Then why does Smith not go to the theater? The actors there are said to know life! And Mrs. Smith and the girls go there. Sociologists say 69 per cent. of the people in the theaters are women!

"They used to say, 'It is the bicycle!' Later on it was golf. Now, 'It is the automobile that keeps Smith from church!'

"But after the preacher is willing to admit that he has a hard time always being inspirational, and after the golf stick and the automobile have received their full share of blame, could there be any possibility of Smith-being a little to blame himself? Is Smith an angel? Would they bring him a harp if he were to go to heaven just as he is? Is he a model?

"Why was Smith not at the Crucifixion? The women were there! Smith would have to clean up to go to church. I do not mean just put on a clean shirt; he would have to clean up inside!

"That sociologist says again, that there are twelve women to one man at prayer meeting; and he also says that there are twelve men to one woman in prison. Could it be possible that the figures have any relationship to each other? Why should Smith go to church? To keep out of jail!

"Again Smith is living in a community where his property is worth more because there are churches there.

"This preacher does not believe the church is a charitable institution. He believes that he contributes as much at least as any other member of society to the efficiency and wealth of his fellows.

"Give a man hope, and you have made his fingers nimble and accurate; faith, and you put springs under his heels.

"Religion is no longer regarded just as an adjunct to the other world, but an asset in this.

"The church is a very imperfect institution; it is composed of us! And all of us have difficulty being good, but the devil only knows how mean we might have been, if it had not been for Christ and His church!

"Wanted—More workers who are willing to go after the last man!

"To let—The upper stories of a few people, who see no need of church. Because of skeletons in the closets, the rental is low!

"For rent—A few vacant minds of young people, who expect to be good later on. A vacuum cleaner will be used before new tenants move in!"

REV. E. STANTON HODGIN.

FIRST UNITARIAN CHURCH.
DANTE TEACHES US THE REAL TRUTH AS TO HEAVEN, HELL AND PURGATORY.

In his sermon on "Dante" at the First Unitarian Church yesterday morning, Rev. E. Stanton Hodgin said in part:

"What we discover in literature and in life depends very largely upon our capacity to see. To report a half truth as a whole truth is one of the worst of falsehoods. None of us see things in their entirety; we see things but partly, and we are continually drawing our conclusions from these defective visions. That is why we are ever being forced to revise our conclusions, because our vision or capacity to see is being all the time increased.

"When we look at Dante's great drama, under the X-ray of our modern literalness, we usually see nothing but the theological skeleton on which it was built and it is grewsome and repulsive. But as we study it more sympathetically and suggestively we begin to see the flesh and blood of the moral life in which it is clothed. It begins to unfold before us as an allegory of life.

"As we get this fuller vision, heaven and hell and purgatory no longer appeal to us as fixed places to which the souls of men and women are consigned, but become states of life. Hell is not a place into which one is thrust, but a state one enters of himself when he follows desire instead of duty when they lead in opposite directions. Immediately disintegration and suffering begins as the result of this violation of the higher laws of life and the farther that line of life is followed the more intense it becomes. Purgatory is the process of purging or cleansing oneself of the iniquitous elements that have entered into one's life. Heaven is the peace and harmony that comes to one who has brought duty and desire together so that they coincide and one is no longer a divided self.

"Dante makes us feel constantly the reality of the transcendent life that reaches down into this present temporal life, giving it meaning, significance and value. Dante ever keeps alive in us the two faiths, neither of which must ever be allowed to obscure or eclipse the other —faith in ourselves and faith in God: the recognition that we must work out our own salvation and also that it is God that worketh in us."

DR. EBY.

FIRST UNITED BRETHREN.
ONE MAY BE WISE IN THE WORLD'S WAYS BUT AN IGNORAMUS IN GOD'S SIGHT.

Dr. John Albert Eby of the First United Brethren Church, preached last night on "Ever Learning, but Still Ignorant," taking as a text II Peter iii:7. He said in part:

"Life's processes are slow. It is likely that the world and its creatures have been many tens of thousands of years reaching the present standard of excellence. Lessons seem hard to learn. Truth seems easy to commit to words, but difficult to put into practice in life persistently and consistently. It will take ages yet for any human soul to reach the lofty climax of perfection in the gospel of Christ. Education and religion are in God's sight synonomous. Many men are educated in the parlance of the world who are woefully ignorant in the heavenly wisdom.

"Knowledge must do one or both of two things. It must reveal God and it may bless the world of men. Any other knowledge is worthless. The first and primary purpose of the gospel of Jesus Christ was to save men for this life. The great majority of Christians could not stand the test which Jesus would likely put if He were to come among men again today. Too many think of His gospel as a means of saving them from a lake of hell fire. Not so. The conditions that seemed to pain the heart of the Master most were poverty, sickness, death, jealousy, hypocrisy, cruelty and coarseness.

"Religious knowledge is meant to be the savior of the soul and the life of men. It has in thousands of cases been the undoing of men. Knowledge that increases conceit and lessens humility and multiplies sins or vices is worse than no knowledge.

"Is it possible in this Christian nation, that men can still resist the appeal of the reasonable gospel of Jesus Christ? How can a man act the part of the heathen? Knowledge that does not lead to Jesus Christ and a life of helping minstery to the world is not true knowledge. True knowledge always gets its boots on. No man knows what is in him till he gives Christ a chance at him. Learning and growing wise unto useful and eternal life is the heart of the gospel of Jesus Christ."

REV. F. W. BURNHAM.

WILSHIRE CHRISTIAN CHURCH.
TEMPORAL TREASURE IS GOOD BUT THE TREASURES OF RELIGION ARE FAR MORE TO BE DESIRED.

"The Treasure and the Heart" was the theme of the sermon yesterday morning at the Wilshire-boulevard Christian Church, where the Rev. Frederick W. Burnham, formerly of Springneld, Ill., has taken up the pastorate. The text was Matthew VI:21, "For where thy treasure is, there will thy heart be also." Mr. Burnham said in part:

"The words of Jesus are not a rebuke to industry, thrift and saving. His religion is not repressive, but expressive. He would not choke our divinely implanted instincts and faculties, but would give them their highest use. He bids us 'lay up,' but it should be treasure of the right sort and stored in the right place.

"To open a bank account, buy a piece of land, get married and go into debt for something of increasing value, is good advice to the average young man. Most fortunes are begun and built up in that way. But the advice is sound beyond the building of fortune. An increasing treasure has the power to attract, to hold and to engross the attention. As it grows it grips. Now character is formed and destiny determined by those things which we allow to hold our attention. Every man past middle age is largely what he is, both in personal character and in his position in the world, by reason of those interests which he has permitted to grip him. Our virtues and our vices have a mental basis.

"Up to a certain point interest in a temporal treasure is salutary. It redeems life from unworthy pursuits. It conserves energies and disciplines faculties. But Jesus's meaning is that human life, with its wealth of mental and spiritual powers, is too great a concern to be staked upon a treasure which is uncertain and perishable. The time comes when men must forego mere wealth in the interest of a higher saving.

"Manhood, enriched, constantly making progress, and put out to service for God and humanity, is wealth of the higher sort. And this treasure can be banked. You can lay it up. Its cumulative growth is as rational and serious a process as banking, building railroads or developing real estate. Character comes not by chance but by choice. And the more you have the more you want. As it grows it grips."

REV. H. J. WEAVER.

FIRST LUTHERAN CHURCH.
GO FORWARD! THERE IS NO ROOM IN THE WORLD FOR THE HESITANT AND THE UNCERTAIN.

Two words, "Go Forward," constituted Rev. Herbert J. Weaver's text at the First Lutheran Church last evening. He said in part:

"There is a divine direction, and it is eternally forward. There is no backward movement in God's providence. The greater the hindrance and opposition, the clearer and more imperative the voice of the Almighty: 'Go Forward.' Though the sea is before them, darkness above and about them, the hosts of the enemy behind, and fears within them, the word sounds above the roar of the sea, above the rumble of the chariots of the enemy, above the murmurings of the multitude: 'Go Forward!' And forward they marched. The Lord of Hosts was with them. The sea parted before them. They went over on dry land. And on the shore of freedom they sang the praises of God their Deliverer, their Leader, their King.

"The risen Christ stands upon the Mount of Olives. Around Him are His disciples. He gives them His last command: 'Go ye into all the world,' and they did go. 'Progress' was the watchword of the early church as it pushed out its borders beyond the narrow limits of Palestine. Difficulties were in the way, but the Christ of Calvary and the Easter Morn, unto Whom all power had been given, has spoken the word. The church went forth conquering and to conquer. The presence of the Victor over death went with them and daily there was added to the church such as were being saved.

"The heralds went out in every direction—across stormy seas and over burning sands and through weary wilderness. Wherever a soul was found walking in darkness he was shown the marvelous light of God.

"In the administration of the Kingdom of God today the Spirit of God can suffer no delay. Prompt, unquestioning, soldier-like obedience is expected. On the dial of God's great clock there is but one word and that is 'Now.' 'Tomorrow is the child of fancy,' says one, 'and folly is its father.' Delay is disobedience. Had Israel faltered when commanded to go forward the Egyptians would have slain them. Had Paul hesitated, Europe would have remained in heathenism or some other man would today be wearing the crown of the apostle to the Gentiles.

"Opportunity spells obligation and obligation means inspiration, and inspiration means inspiritation. Obediently, intelligently, bravely, constantly let us go forward. There is always more beyond to the Christian—more peace, more joy, more service, more love, more liberty, more holiness, more glory—'Go Forward!'"

REV. RUSSELL F. THRAPP.

FIRST CHRISTIAN CHURCH.
THE BIBLE IS THE WORK OF MANY WRITERS AND IS TO BE CONSIDERED AS SUCH.

At the First Christian Church, last evening, the pastor, Rev. Russell F. Thrapp, preached on the subject, "What Do We Know About the Bible?" He said in part:

"The Bible is to be studied as any other book. It is not an emblem of good luck for the center table, like a horseshoe over the door. It is to be studied, ransacked to yield the highest and best truths. To wrest a verse from its connection and use it to prove favorite opinions is wrong. Slavery, witchcraft, war, polygamy and persecution have been justified by the Bible in this way. The whole book is to be studied and the round of truth thus discovered.

"The Bible did not come into being all at once. It was the result of growth. It was written by more than forty writers during a period of 1600 years and consists of sixty-six books. The word Bible means 'the little books.' It narrates in the first part the history of a nation, imperfect and slowly ascending from semi-civilization. It tells of the errors of men.

"The Bible has a natural and a supernatural history. The one we can understand; the other we see darkly. An orange tree in my yard has a natural and supernatural history. The life in the orange seed, I do not understand any better than the life in the soul of man. But I can know when the seed was planted, when the first shoot appeared, when the first branch and blossom and fruit. So with the Bible.

"It is a book of religion, not of science. When the writers speak of the sun, moon, earth, etc., they do so in accordance with the knowledge of their times, not according to the scientific knowledge of today. The Bible is a book of authority on religion, not science.

"It is a solitary book. It stands alone. None like it in the world. I need light on the pathway, comfort in my sorrow, answer to the deep problems of the soul, salvation from sin, a good hope of the life everlasting. These, this book alone supplies. It is adapted to all men and all ages. It will never die, but wax stronger and be more helpful as the centuries pass."

DR. CAMPBELL.

FIRST PRESBYTERIAN CHURCH.
"BE CHEERFUL" IS AS GOOD A MOTTO AS HAS EVER BEEN FORMULATED.

The sermon by Dr. Campbell at the First Presbyterian Church yesterday was on the theme: "Cheerful Giving to God." He said in part:

"The spirit of good cheer finds a welcome in each sphere of activity, no matter where it be. Does a man stand behind the counter selling goods, certainly it is to his credit and profit to always do it cheerfully, for the whole world is influenced by the kindly and cheerful heart.

"Does a man walk the floor in a great department store and keep his watch over a certain part of that business, he is appreciated by his employer if he carries with him a cheerful and genial spirit, and the persons who meet him there will feel better for his having greeted them in such manner. Does a man have a charity to bestow upon some one whom he finds in need, that gift, be it great or small in material value, will carry with it an increased power if there is an assurance coming from the giver of real and genuine pleasure and joy in bestowing it.

"Men everywhere are responsive to this genuine spirit which manifests itself in doing and acting in a way that reveals happiness in service and bestowal of gifts. Does not God also inform us again and again that his heart responds to this spirit of cheerfulness? He said to the man Paul, 'Be of good cheer' when he was about to send him on a special mission, and he speaks to you and me through the mouth of this same man who found so much joy in service. 'God loveth a cheerful giver.'

"Would you measure your usefulness in the service of your fellowmen, then give that service with a glad heart; would you lend inspiration to those with whom you come in contact, be kind and Christ-like.

"Would you bring joy and happiness to your own life as well as to give new hope and inspiration to hearts that are in need of help, then let it be the constant and persistent effort of your life to contribute cheerfully what you do, and give, for in this way you may honor God and be of great service to your fellow-man."

REV. J. M. BARNHART.

UNION-AVENUE M. E. CHURCH.
HOWEVER MANY THE DENOMINATIONS THERE IS AFTER ALL BUT THE ONE GOD.

"The True Church" was the subject of the sermon at the Union-avenue Methodist Episcopal Church last night, preached by the pastor, Rev. John M. Barnhart. He said in part:

"When we judge organized religion by its fruits, a fair test it would seem, the true church is not to be found in any particular branch of the Christian church. That is to say, true religion is not promoted exclusively by assent to any particular creed, or the most punctilious observance of any form of worship, or the strict adherence to any external forms.

"When we read the "Imitation of Christ," by Thomas A. Kempis, a devout Roman Catholic, we have the feeling at once of coming into the presence of a godly man. When we read the "Endeavors After the Christian Life," by James Martineau, a Unitarian, we are conscious of being with one who walked and talked with God. Each of these writings is enveloped in an atmosphere of prayer which tends to purify the soul, and helps to create a sincere longing for a pure heart.

"When we think of John Wesley and George Whitefield, we have in mind men who greatly differed in doctrinal matters. Each vehemently preached his view of the truth, and each was marvelously used of God to turn men and women to repentance and righteousness. One or the other must have been wrong, or both must have been partially wrong. The important matter seemed to be that they had an eye single to the glory of God, which seems always to be the element which counts in Christian work.

"The Roman Catholics and Quakers are the antipodes of the religious world, the former encouraging elaborate ritual and form, the latter repudiating practically all form, observing neither the sacrament, Lord's Supper, nor baptism, and yet the annals of the church reveal the fact that saintly men have grown up in both.

"We, therefore, believe in the Holy Catholic Church. Every branch of the Christian church is a means of promoting religion—'the life of God in the soul of man.' There is one body, and one Spirit; one Lord, one faith, one baptism, one God and Father of all, who is over all, and through all and in you all; for the perfecting of the saints, till we all attain unto the unity of the faith and of the knowledge of the Son of God, unto a full-grown man, unto the measure of the stature of the fullness of Christ."

DR. BROUGHER.

TEMPLE BAPTIST CHURCH.
ARE WE ANY BETTER THAN THE IDOL WORSHIPPERS OF THE BENIGHTED LANDS?

"Kewpie and Billiken," the first in a series on the Ten Commandments, was the subject of Dr. Brougher's sermon at Temple Baptist Church last night. He said in part:

"The Ten Commandments will stand as long as God is God and right is right, for they are the expression of His nature. These commandments have never been amended, and nothing has ever been substituted or added to them. They stand in all the beauty of their perfection today as they did thousands of years ago. The ideal they place before every human life has never been realized, except by Jesus Christ himself.

"The first, which we notice tonight, requires that we shall have no other gods except Jehovah. Man is naturally a religious being. He will have some god, and he will have some kind of representation for his god.

"More people worship the almighty dollar than worship Almighty God. In modern society today men are sacrificing health, working day and night, in order to accumulate money. America has no aristocracy of blood, but she has a most contemptible one, the aristocracy of money. It is the magic key that opens the door to almost any social circle.

"The selfishness of man does not stop at any cruelty to gratify its overweaning ambition. The liquor traffic is willing to sacrifice tens of thousands rather than deny its appetite. There is no business in this world that has practiced such cruelty, blighted so many lives, blasted so many homes and kindled the fires of hell in so many hearts as the liquor business. Great corporations and other employers of labor who pay low wages and compel their employees to work in unhealthful surroundings, with a perpetual grind upon nerves and muscle and mind, are sacrificing the lives of men and women and boys and girls to the cruel god Moloch.

"Every one is going to have some god. I read not long ago of a man of whom it was said, 'His god is a self-made man, and he spends most of his time admiring his maker.'

"We are not God, and God is not we. Nor will either ever become the other. The loss of self in God, and the denial of personal responsibility is a form of worship of which many people are guilty. We are all inclined to hero worship. Any person who has the first place in our affections and devotion is our God, and this commandment declares that there shall be no other gods before Jehovah. The summary is that 'Thou shalt love the Lord thy God with all thine heart, and with all thy soul, and with all thy might.' This eternal, self-existing, never beginning, never ending Jehovah, who is absolutely holy and perfect, who has created us in His own image, and in whom we live and move and have our being, calls upon us to make Him supreme in our lives, and thus we will be transformed into His likeness and realize the object of our being."

REV. C. C. SELECMAN.

TRINITY METHODIST CHURCH.
IT IS NEITHER CHARITY NOR GENEROSITY, BUT JUSTICE TO GIVE TO THE CHURCH.

"Prosperity—Material and Spiritual," was the subject of Rev. C. C. Selecman's sermon at Trinity M.E. Church yesterday. He said in part:

"The material and the spiritual are next door neighbors, illustrated by the relation of the mind and the body. The material is as necessary to the success of the spiritual as man's body is necessary to his present life. The church of Christ is the only institution in the world that undertakes to carry on its campaign by means of voluntary contributions from its members. No purely commercial institution would be bold enough to undertake such a programme, and yet the church is employing thousands of skilled laborers, inaugurating educational and missionary campaigns, building hospitals and orphanages, endowing colleges and training schools. The real estate holdings amount to hundreds of millions of dollars, and annually she is expending colossal sums.

"It is therefore to be expected that some definite method should be suggested in the Word of God for the support of this vast enterprise and it is our purpose to discover that plan and apply it to our own lives. In the New Testament every one is instructed to give, the poor and the rich. Jesus immortalized the widow who gave her pittance into the treasury of the temple. Upon the first day of the week, that is, at a definite time, proportionate giving was suggested. People were to give as God had prospered them, and cheerfulness in giving was commended.

"In the last chapter of the Old Testament the prophet declares if we bring all the tithes into the storehouse that God will open the windows of heaven and pour out upon us an uncontainable blessing. This is the same prophet that says that those who refuse or fail to bring the tithes into the storehouse are robbing God. This army of ministers and missionaries who are serving Jesus Christ do not desire to be considered objects of charity, but feel that what they receive in the matter of salary or support is in return for their lives of service.

"The gospel of Jesus Christ is enriching the world. Lines of trade and commerce follow the missionary. These conditions of peace and industry are necessary to material prosperity and are guaranteed and perpetuated by the influence of the Church of Jesus Christ.

"The obligation to support the church, therefore, is no mere sentiment. The appeal of the church is not to charity, nor even to generosity, it is an appeal to the sense of justice. If the Church of Jesus Christ is worth while, every man who enjoys its blessings, either directly or indirectly, should join in its support, and we have the promise of his word that if we honor the Lord with our substance, then shall our barns burst with plenty."

REV. B. H. WILSON.

HIGHLAND PARK M. E. CHURCH.
A SERMON FOR YOUNG PEOPLE AT THE REQUEST OF THE EPWORTH LEAGUE.

Acts iii:16, "Silver and gold have I none, but such as I have give I thee," was text of Rev. B. H. Wilson's sermon yesterday at Highland Park M. E. Church. He said in part:

"There can be no real culture with-

(Continued on Eighth Page.)

Superb Routes of Travel.

BIG 3 BEAR BEAVER ROSE CITY

First Class Second Class
$7.35 & $8.35 San Francisco $5.35
Including Berth and Meals
NEXT SAILING
Tuesday, January 13th
Sailings—
Jan. 18, 22, 28; Feb. 2, 7, 12, 17, 22, 27.
Passenger License 594 License 594 389
SAN FRANCISCO, ASTORIA, PORTLAND—
THE SAN FRANCISCO AND PORTLAND S. S. CO.
C. G. KRUEGER, Dist. Pass. Agt., 517 S. Spring St. Phones: Home A3751—Main 1994.

PACIFIC COAST S.S. CO.
S. S. Governor License 516 Sails Thursday
FOR SAN FRANCISCO — SEATTLE — TACOMA.
LOW FARES—BERTH AND MEALS INCLUDED.
DAYLIGHT TRIPS TO SAN DIEGO WEDNESDAY AND SATURDAY.
Main 47 624 South Spring Street A3333

QUICKEST TIME TO CHICAGO—LOS ANGELES LIMITED DAILY. No change of cars. Tourist and Standard Sleepers. Lowest Rates. C. A. Thurston, G.A., C.A.N.W.Ry., 605 S. Spring St.

Steamships.

Special Notice

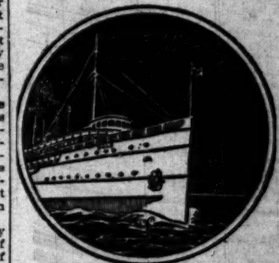

Change in Schedule
During the annual dry docking and general overhauling of the steamships
Harvard and Yale
531—Passenger License—526
Sailings from Los Angeles Harbor (East San Pedro) during month of January will be as follows:
For San Francisco—Every Sunday
Tuesday and Friday, fare $8.35
Time, 18 hours
For San Diego—Every Thursday
Round trip fare, $4.00—5 hours
Daylight trip both ways
PACIFIC NAVIGATION CO.
611 SO. SPRING ST.
Bdwy 2586 F2067

Portland, Spokane, Seattle, San Francisco, Eureka
Steamer Sails Every Tuesday
San Diego Steamer Every Monday
Santa Barbara, San Luis, San Francisco Steamer Sails Every Friday,
MAZATLAN and West Coast Mexican Ports
Steamer Sails Jan. 17
STEAMER SAILS JAN. 17.
Steamship Tickets to and from all parts of the World. LOWEST RATES.
North Pacific Steamship Co.
654 So. Spring St. Main 8115 Home F2868

SYDNEY 19 DAYS FROM SAN FRANCISCO
AUSTRALIA WEATHER FINE
SAMOA AND SOUTH SEAS SHORTEST LINE QUICKEST TIME
Splendid steamers, Lloyds 100A1, (10,000 tons displ.) of Sydney Short Line sailing every two weeks.
$110 HONOLULU (ROUND TRIP) FIRST CLASS SYDNEY $308
Round trip second class, SYDNEY $220.
Various tours including Java, China, Japan and Round the World. Send for folder.
OCEANIC S. S. CO., 675 Market St., SAN FRANCISCO
Or A. M. Culver, 334 South Spring St.

EUROPE, HONOLULU

PUBLISHERS:
THE TIMES-MIRROR COMPANY
OFFICERS:
H. G. OTIS, President and General Manager.
HARRY CHANDLER, Asst. Gen. Mgr. and Treas.
HARRY E. ANDREWS, Managing Editor.
F. X. PFAFFINGER, Assistant Treasurer.
MARIAN OTIS-CHANDLER, Vice-Pres., Secretary.

Los Angeles Times

EVERY MORNING IN THE YEAR.
Daily, Sunday, Illustrated Weekly and Semi-Monthly Magazine. Daily Founded Dec. 4, 1881—33d Year.
Member, Class A, of the Associated Press. Leased-wire Mileage Covered: Day, 32,000; Night, 18,000.

OFFICE:
New Times Building, First and Broadway.

LOS ANGELES (*Loce Ahng-hayl-as*)

Entered at the Postoffice as mail matter of Class II.

LIKE THE HARNESS.

Many teachers in the State who come automatically under the pension law are entitled to retire on $500 a year. Not many are likely to take advantage of it until advanced age or actual feebleness compels them to do so. The game of business holds more than the dollars it brings. Every man is devoted to the work that for him is self-expression. Most of us wait for life to retire us, and by that time we are ready for lessons on the other side.

THE FOLLY OF IT.

The folly of strikes was well illustrated in Missouri on the "Frisco" railroad. It was a small strike and a small railroad, but the result was instructive. The telegraph service was replaced with telephones and only the cause of skilled labor suffered. On more than one occasion a strike has spurred inventive genius to devise a new labor-saving machine rather than to have an industry left to the mercy of self-seeking agitators. This is the only benefit the world has received from arbitrary strikes and it is the last result that labor unions have desired or expected.

ORGANIZATION OF STOCKHOLDERS.

There is in process of formation in the East a national organization of small stockholders in railroad and industrial corporations. When property values in such corporations shrink on the stock exchanges it is the small stockholders who are most disastrously and most immediately affected. They are without accurate information as to the causes of the depression in values or the probabilities of recuperation, and in consequence often sacrifice their holdings, while the large stockholders, who are on the inside, unload in advance of a fall in prices and load up in advance of a rise.

Such an organization would limit the power of concentrated capital to enrich itself illicitly by manipulating the market. Such an organization would have duties to perform as well as rights to exercise. It is well said by an eastern exchange that "persons who are content to collect dividends as long as they are paid, but who have no sense of obligation to see that those dividends are earned, or, if earned, that they are honestly earned, cannot hope for as much sympathy from the public as they might like to have when the dividends are cut off."

Directors who are never made to feel the inquisitive aspects of stockholders' intellects and consciences, but who always are aware of the acquisitive propensities of these investors, are not always likely to be as scrupulous or as careful in performance of their duties as trustees as investors might like to have them.

If in a conspicuous case of impaired corporation credit and shrinkage of market value of stock now before the Los Angeles public the directors had known that their operations were being closely scrutinized and, to an extent, supervised by investors, more care might have been exercised in conducting the business of the corporation.

FROM RATTLESNAKES TO CANNIBALISM.

Fragmentary incidents filter intermittently from the notebooks of correspondents into the columns of American newspapers, straws to show the stormy ebb and flow in tempest-torn, robber-ridden Mexico. Probably only a handful of our citizens has any conception of what is actually occurring south of the Rio Grande. And that handful does not include President Wilson or Secretary Bryan.

The comprehensive articles by "Observer," lately published in The Times, threw more light on the Mexican situation than can be found in accounts of Federal or rebel victories or reverses, in places geographical incognitos to the average reader, by armies whose numbers and composition are mathematical myths, whose military tactics are as raw as oysters-on-the-shell, and as intelligible as Greek verbs to a child of ten.

One startling fact, at least, brings into sickening prominence the sad plight of the real people of Mexico, apart from the bandits masquerading as rebels, or the half-hearted defenders of the provisional government. In the State of Sonora, where the rebels are most active, a portion of the people, after being compelled to eat rattlesnakes, have resorted to cannibalism as a last remedy against starvation. In the interest of humanity and to prevent further bloodshed, must the national diet of Mexico, through a policy of masterly inactivity, be reduced to rattlesnakes and human flesh? Is this a lesser catastrophe than the rule of Huerta? Since he alone, whatever his personal character, can restore peace to Mexico, what national benefit will follow his elimination is difficult to see. Probably a further extension of the rattlesnake and cannibal zone and increased activity in the forming of fresh rebel bands.

Not to let go is the key to achievement by the best of fighting men. Gen. Huerta is the only fighting man in the present crisis that Mexico cannot afford to let go. He is the key to the situation. He has that last ounce of endurance that always tells. His fall would encourage bandits and robbers to attack the last stronghold of any form of government, probably with success.

Those who make the love of humanity their guiding star will not set their private disapproval of the acts of one man higher than the suffering of a whole nation. After Huerta, what? Rattlesnakes and cannibalism!

THE LAW OF LABOR COMBINATIONS.

A prolonged, determined, and thus far unsuccessful effort has been made by Gompers and his coadjutors to change the Federal laws so as to relieve from punishment members of trades unions who violate them.

A labor combination has been defined by the courts as "a confederation of workmen having for its object the improvement of their industrial condition. It may consist of a few laborers acting merely by common understanding in regard to a single object, or it may be a formal and permanent organization having a large and widely-distributed membership, but the legal character of the combination is the same in both instances. Its size and extensiveness confer upon it no exceptional rights and subject it to no peculiar liabilities."

It is the settled law that an agreement or combination of two persons to do or procure to be done any act in contemplation or furtherance of a trade dispute between employers and workmen is not criminal if such act committed by one person would not be criminal. It is the illegality either of the purpose to be accomplished, or, if the purpose is legal, then of the means used to accomplish it, that makes a combination illegal.

Combination means power, and power implies the ability to command or control. To gain control over the will of the employer, the ability to dictate the terms and conditions of their employment, is the purpose of all combinations of laborers. Coercion of the liberty of a man's mind and will, whether he is an employer or workman, may be lawful or unlawful, according to the object sought and the means employed to obtain it. To obtain an enhancement of wages is a lawful purpose, and a worker may, individually or by concert of action with other workers, demand an advance of wages, and discontinue work if such increase is not granted. But having discontinued work it is a crime for the striker to assault, or menace, or insult another workman who accepts or proposes to accept the job which the striker has vacated. It is a crime for him to attempt to coerce the employer into granting increased wages, or refraining from employing a non-union worker, by boycotting, or picketing, or threats of violence.

The rule announced by the English courts and followed in the United States is: "If a concession be wrung from an unwilling employer by words or actions which produce in his mind a reasonable fear of injury to person or property from violence if the concession be not granted, those who combined in using these means are guilty of criminal conspiracy."

To be unlawful it is not necessary that the intimidation should be directed against the employer (128 Mass. 70.) It is a crime for two or more persons to conspire to prevent another from exercising a lawful trade or calling, by force, threats, or intimidation (6 N. Y. Crom. 292, Sec. 168 N. Y. Penal Code.)

Actual violence is not necessary. Intimidation may be accomplished by overawing, by preconcerted demonstration of force, though the words used in connection with the display be of a peaceable character (U. S. vs. Kane 23 Fed. Rep. 748.)

For a refusal of a firm of printers to make their office a union office they were boycotted by a typographical union. The union endeavored by circulars to frighten the firm's customers, set watches on all the firm's movements, followed their delivery wagon, and used every means short of physical force to compel persons to cease dealing with the firm. The defendants, members of the union, were held guilty of conspiracy (84 Va. 927.)

In State vs. Stewart (59 Vt. 273) the means by which the workmen were intimidated and driven away from their work as set forth in the indictment were threats that unless they deserted from work their names would be published in the "scab" list in the Granite Cutters' journal, and that they would be shunned and not allowed to work with other granite cutters and would be disgraced in the craft.

Whoever by menaces compels an employer to hire or discharge a workman, or a workman to leave his employment, commits a crime and knows that he commits it, and it does not change the crime to a lawful act to say that it was committed in aid of a labor dispute, any more than it would be a defense for a pickpocket or a highway robber to justify his act on the ground that it was committed in aid of an equitable redistribution of property.

It is a noticeable fact that many if not most of the so-called "labor disputes" have been inaugurated and carried on by non-workers. Whatever may be the case in the coal mining and other congested labor centers east of the Rockies, the army of the unemployed does not consist of honest workingmen who have really sought for employment and failed to find it. It consists of men who have been discharged for drunkenness or inefficiency. It consists of men who have left their jobs because they could not obtain an advance of wages, or because non-union men were allowed to work in the same shop with them, or because some labor leader has "ordered a strike." It is recruited partly from men who have lost or abandoned their jobs, and partly from the drunkards, thieves, beggars, tramps, loafers and brawlers who never had any jobs to lose, and who if they were offered a job would run away from it as they would from a policeman.

Congress would benefit honest laborers if instead of listening to Gompers and his gang, who urge the passage of a law making it non-criminal for an I.W.W. to do an act which if committed by an employer would be a crime, it would enact a national deportation law, with depots for the deported on Panay, Cebu, Mindanao, Negros, Leyte, Bohol, Samar and other of the 3141 Philippine islands and islets.

It would be no hardship to send Gompers, and McCarthy, and Tveitmoe, and Darrow, and Job Harriman, and a hundred or more of the soap-box yowlers and a few thousand of their followers to the Philippines. They would not suffer. The thermometer there rarely goes below 79 or above 85. Only one-ninth of the fertile soil is under cultivation. If the deported ones lacked the industry to cultivate hemp, cotton, sugar, or tobacco, they could repair to the cocoanut groves, where monkeys trained by Job Harriman would pick and throw down the nuts, and the deported ones with two hours' labor each day could make copra enough to supply themselves with clothing, for in that climate they could sing:

"Why should we quarrel for riches
Or clamor for glittering toys?
A light heart and a thin pair of breeches
Will go through the world, my brave boys."

And oh, how precious their absence would be to the honest workingmen of the country!

He Can't Get Away With It!

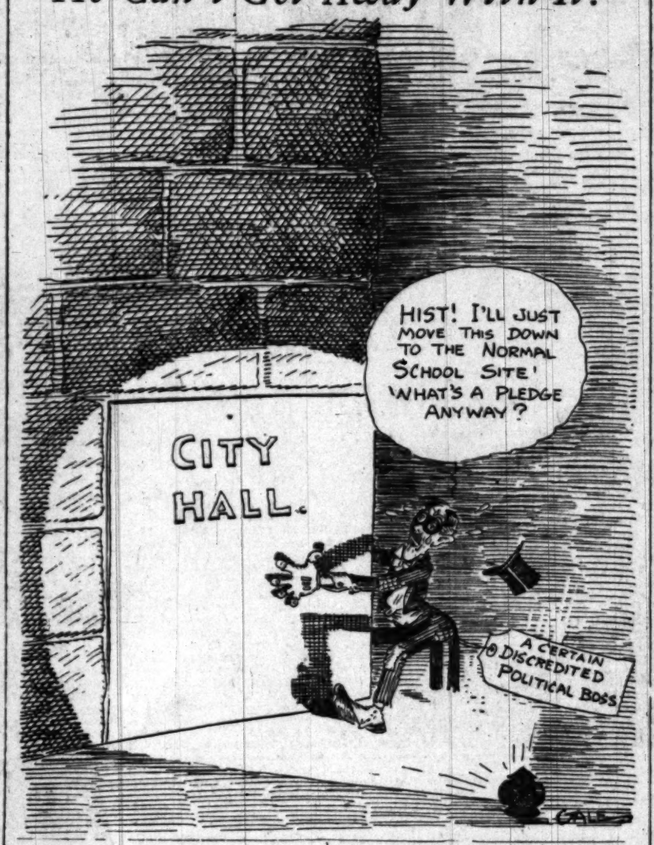

SOME INTERESTING COMPARISONS.

Italy spends 25 cents per head on the common schools; Austria, 30 cents; Germany, 50 cents; France, 80 cents; Great Britain, $1.30, and the United States, $2.50 [Hear! Hear!]

In Italy sixteen letters to each inhabitant go through the postoffice each year; in Austria, twenty-four; in France, thirty-nine; in Germany, fifty-three; in England, sixty; in Switzerland, seventy-four, and in the United States, 110. [Hear! Hear!]

Eighty-seven per cent. of all the people of the United States over 10 years of age can read and write. There is no parallel for this in the history of the world.

In 1910 the total wealth of Italy was twenty thousand millions of dollars; of Austria-Hungary, twenty-five thousand millions; of Russia, forty thousand millions; of Germany, sixty thousand millions; of France, sixty-five thousand millions; of Great Britain and Ireland, eighty thousand millions, and of the United States, one hundred and thirty thousand millions. [Hear! Hear!]

The national debts of the same countries, apportioned per capita, exhibit same extraordinary conditions. Russia is barely solvent; her wealth per capita is $25; her indebtedness, $28. Italy is insolvent; her wealth per capita is $70; her indebtedness, $80. The wealth of Austria-Hungary is $55 per capita, and her indebtedness $40. The wealth of France is $170 per capita, and her indebtedness $150. The wealth of Germany is $100 per capita, and her indebtedness $69. The wealth of Great Britain is $180 per capita, and her indebtedness is $80.

The wealth of the United States is $130 per capita, and her indebtedness is $10. [Hear! Hear!]

The American is $120 to the good, the Britisher is $100, the German $31, the Frenchman $20 and the Austrian $15. The Russian is $3 and the Italian $10 worse than nothing.

Yet the nations of Europe do not recognize, or at least do not appreciate, their financial condition, for they owe their debts merely to their own people. They resemble those rural credit associations where the farmers own mortgages on their own ranches, or those co-operative societies the members of which earn their living by taking in each other's washing.

It is considered "progressive" for the insolvent to rail against people who are willing and able to pay their debts, and to abuse employers who decline to submit the conduct of their business to a union of their workmen. Dreamers like the Socialist, Debs; grafters like the cockney, Gompers, and the convict, Tveitmoe; leeches upon the body of labor like Darrow and McCarthy; demagogues like the job-chasers, Job Harriman and brawling Hiram; bogus bad men like Heney, and ambitious power seekers like Tooplous, who

"Crook the pregnant hinges of the knee
That thrift may follow fawning,"

may all sneer at money and denounce it as "predatory wealth," and "special privilege," and "big business," and "loathsome capitalism," but they take good care to get all they can of it. The eagle upon every dollar that comes into the hands of Tooplous squeals with agony as it feels his grip, and as it is dropped into his yawning pocket to join its million or more brethren, rebated from the orange growers, it sings the refrain: "Farewell, vain world; I'm going home."

There is nothing legally wrong or morally reprehensible in the possession of wealth if it be honestly acquired.

It has been well said that "men may talk against wealth as much as they please; they may talk about money being the root of all evil, but there is little real happiness in this world without some of it." It is very handy when staying at home, and it is almost indispensable when you travel abroad. Money is a good thing. It makes others happy; it makes happy those whom you love, and if a man can get a little together, when the night of death drops the curtain upon him he is satisfied that he has left a little to keep the wolf from the door of those who in life were dear to him.

The United States is the richest nation on the face of the earth. Compared with it all ancient nations and many modern ones are paupers. It has achieved this place through the industry and energy and intelligence of its people, operating under the wise government framed by the fathers—the government which a syndicate of ambitious and egotistical "progressive" asses and knaves clamor to have changed.

"BUSTING" THE TRUSTS.

That the manufacturing combinations, commonly called trusts, reduce the cost of production and distribution cannot be denied. That the laborer and the consumer get their share of the reduced cost of production is not so clear. The Progressive party, following the lead of Mr. Roosevelt, champions combination as against competition. The Republicans favor competition and the dissolution of trusts, and the Democrats, while they howl against the trusts, take it out in howling. President Wilson, while proposing new laws against trusts, seems to have abandoned all attempts to enforce existing laws. President Taft succeeded in breaking up the Standard Oil trust and the tobacco trust, but the net results of their destruction appear to have benefited neither the workmen in the refineries, nor those in the tobacco factories, nor the consumers of coal oil, nor smokers of cigarettes.

Secretary Redfield announces a programme of trust busting. No man is more competent to conduct one than he, for he has been for years the head of the marble trust—one of the most remorseless trusts in the country. It is a member of and a dominant factor in the building trades trust in New York City. The lumber dealers, and brick-makers, and hardware dealers, and owners of granite and marble quarries are joined with the masons, and plasterers, and carpenters, and painters and plumbers unions, and a building contractor who purchases a slab of marble from a quarryman not in the Redfield trust cannot purchase stone, brick, lumber, hardware, paint, lead pipe or door knobs from members of the builders' trust or employ labor union mechanics.

The country will await with interest the "trust busting" programme of the Princeton schoolmaster.

BITS OF WIT.

In These Divorce Days.

[Buffalo Express:] Mr. Crabb: A speaker in Syracuse said that the women of today are not using their brains.

Mrs. Crabb: She's right. If they were there wouldn't be so many getting married.

A Continued Story.

[Tit-Bits:] Briggs: What did your wife say about your staying out so late the other night?

Griggs: Don't ask me yet. When she gets through with the subject I'll condense it for you.

Hit It Right.

[Sydney Bulletin:] Polly (to big sister's admirer:) Guess what father said about you last night.

Adolphus: Oh, I couldn't guess, weally.

Polly: I'll give you a peach if you can guess.

Adolphus (flustered:) Oh, Polly, I haven't an idea in the world.

Polly: Urr—you was listening.

The Way of Explorers.

[Chicago Record-Herald:] "Johnny," the teacher asked, "can you tell me anything about Christopher Columbus?"

"He discovered America."

"Yes. What else did he do?"

"I s'pose he went home and lectured about it."

A Utility Tool.

[Punch:] Husband (shaving:) Bother the razor!

Wife: What's the matter now? You're dreadfully ill-tempered.

Husband: The razor is so abominably dull.

Wife: Dull? Why, I ripped up an old skirt with it yesterday and it cut beautifully.

THE CHURCH AND THE TANGO.

BY ALMA WHITAKER.

And to think that Paris should begin it! Archbishops, cardinals, abbes and cures stand shoulder to shoulder in condemnation of the merry tango, and it is henceforth to become a heinous sin to be recorded at confession in the gay city.

When New York does these little things the whole world smiles, but that such an edict should come from Paris—why, the very stars must have rattled with laughter when the cables rang with the news yesterday.

Of course, the Paris tango is a shade more tangoish than our own, but then, everything in Paris is just slightly more so than anywhere else. Has been for years. Wherefore one would have supposed that the lords of the church would have had so many things to ban, so many fashionable sins to combat before they seized upon the tango. But their ears had become used to the half-muffled thunder of the more serious vices, the vile sins committed in secret, and it remained for the shrill squeak of the tango to recall them sternly to their duty.

But the kernel of the joke lies in the fact that the edict is addressed specifically to women! Once again are we women made responsible for the sins of the world. The Pope himself "has for some time been distressed at the vogue for the tango," we are told, "and Cardinal Amette has been instructed to publish an official condemnation of the daring eccentricities of modern dress."

Which, of course, means that female dress, graceful and comfortable for the first time in a century, is entirely responsible for the tango, which seems to be the embodiment of modern immorality—according to the church.

"We would remind women," says the dear cardinal, "that they should preserve always the rules of Christian modesty . . . and we ask them to unite in abolishing certain styles of dress which are contrary to decency."

And we are left with the fearful conviction that the only possible way to save the soul of man is to entirely extinguish the personality of woman.

It is, in fact, absolutely essential that we should hide our light under a bushel; that any physical charms we may possess must be born to blush unseen; that we should be at great pains to convince the world that the Lord omitted to concede legs to women; that the original shape which the Lord elected to make us was inherently immoral, and the less we show of it the better—if we want to meet any men in heaven.

Paris is the first quarter from which the church has actually banned the tango, but female dress has received severe reprimands from the dignitaries of the church nearly all over the world. Does it never strike the church as highly amusing that they should devote so much serious observation and concern to female dress while the world is reeking with many more serious offenses? The church, like a great many newspapers, prefers to concentrate attention upon the lighter side of life. They fear to scratch too deeply below the surface, knowing their weak impotence to deal with any serious question. It is so much easier to criticise and condemn some trumpery physical impropriety than to tackle the deep-seated vices of mind and character.

And it is so very much easier to bully women than to reprimand men. I know a man who always goes home and bullies his wife when he himself has been "called down" by his boss. He knows he is absolutely impotent against another man, but, damme, he'll show his wife who is who!

And so with the church. Numbering 80 per cent. of its congregation and workers among the women, supported almost entirely by women, owing its very existence to women, like the great, ineffective bully it is, it lays the blame on women for the prevalence of the immorality of the world, which it knows very well is entirely fostered and supported by men.

For our part, poor, frail creatures, that we are, we women of the community feel that our morals are in fearful jeopardy on account of the vulgar and indecent tastes of men. Knowing and loving men as we do, it has always been our one ideal to please them. Since early childhood we have always been impressed with the fact that unless we could be attractive to men there was no hope for us. If we could combine attraction and piety, so much the better; but the one unforgivable sin was to be left on the shelf, to become an old maid, to be overlooked by the lordly male. Old maids are supposed to be out of fashion, but have you ever heard a fine masculine creature exuding a few brilliant epigrams on the subject? Very illuminating!

Wherefore, knowing that God gave man six ounces more brain, endowed him with noble strength, greater logic, more splendid powers of mind, body and estate, we have always felt that we could safely rest happily in his moral judgment, his physical tastes. We live but to please him.

And how could we help observing that he liked us fashionable, liked us saucy, liked us frivolous, called us "awful prudes" if our gown was an inch too high, or "dowds" if it was a month or two too old? How could we help seeing that what he was pleased to call his "respect" was reserved for one type of women whom he assiduously neglected, whereas his love and his fortune were invariably given to another sort altogether?

We would respectfully submit that the influence of the church should be concentrated upon the moral improvement of men's tastes. It will be found that the average woman is quite frankly what the average man wants her to be.

If, on the other hand, we are to be held responsible for the sins of the world, we should rather appreciate public recognition of our superiority.

In any case, perhaps some brave cardinal can be found who will "remind men that they should always preserve the rules of Christian modesty in their tastes . . . and ask them to unite in abolishing certain styles of dress and dancing" by the simple and ever-effective method of a strong moral boycott.

Now, then, you splendid army of male Christians, here's your chance. Once stand shoulder to shoulder on this question and the cure would be complete in a week.

Eh? Oh, well, then; we had better let things run along as they are.

The Cafeteria Way.

[Musician:] "I'm puzzled about this custom of eating to music."

"How's that?"

"I can't understand whether the food is intended to keep your mind off the music or the music is intended to keep your mind off the food."

Probably Has To.

[Pittsburgh Post:] "Your former husband must still love you."

"Why so?"

"He tells me that he owes a great deal to you."

"He's referring to the back alimony."

Pen Points:

Something to worry about fifty-three Thursdays a

The axles of the water wagon are

Gen. Villa is rapidly Huerta is not the

It is now proposed to of Job. It will

That Connecticut have challenged

By the way, has place seen anything worth?

Does anybody know Emperor of Abyssinia, Menelik is dead?

"Blessed be the fried mush."—Sancho

With the elimination in Washington what

It is proposed to cel post regulations will carry a mortgage.

Mayor Mitchel is and the next tiger is to go on a

By the way, is nois on his way to ing back? That

Three Fridays will of the month this on the twenty-third jinx?

The new Mayor of $7500 office to she does not claim personal and ing it.

There hasn't been show business since Cloak Model," drama.

Secretary Lane water. As a holder? It the world.

Not a kick has since the news can rebels were across the boundary.

Judging by the ing on the street seems that everybody or going somewhere.

So far no one has wait to see whether Doolittle, that million years, comes

It is now claimed "stabilizer" is a Wellman's "equilibrator" knows what became

We have been Carabao song street-corner money in the

There are a lot who are of the of breeding and fellow not to attend

The fact that in Southern California dies do not intend for the process attire.

It will add to the Angeles Democrats made up his mind between rounds his vacation.

Why is the little called the "burden the same reason, where you go to "intelligence office."

While that investigating might look into those who give rants and those

Senator Brislow is sand. He was ministration, and the Wilson regime. there are a lot coming.

Why it is that have a consistent and other Europeans built along broad to year after year? prove of such a plea.

GREED.

BY T. HOWARD

Greed is the silent our heels,
He plumps into our
squints at all our
He cares not that
cry for bread,
His only care is
ahead.

So he plumps in
And shows his
A beggar lies
A devil from

A shadow in the
the rose,
A frost upon the
the nose.

We'll hang him
And dig a
Of stones we'll
And on his

For greed has
bitterness
So not a
have to

CXXIIIRD YEAR.
Theaters—Amusements
HAMBURGER'S MAJESTI
Last Week; Matinees
ANNUAL SHAKESPEA
Curtain Rises Promptly at 8 o'Clock
E. H. SOTHERN and
IN SHAKESPEAREAN
Tonight, "Much Ado About Nothing;" Tomorrow
ay Matinee, "If I Were King;" Wednesday Ni
Twelfth Night;" Friday, "Hamlet;" Saturday
Tonight, "The Merchant of Venice;"
Prices: 50c, 75c, $1.00,
Miss Marlowe appears in all performan
MOROSCO'S BURBANK TH
A BIG
The Burbank Stock Company Offers
Stays Anywhere, Mrs. Rosie H. Ja
Playth
A PLAY OF SHOP GIRL
LAUGHTER WITH A "P
A SLICE OF REAL LIFE
TO THE STAGE—A GRE
DRAMA OF HUMAN EX
WILL GRIP YOU ONE
MAKE YOU LAUGH THE
And It's Played in
by the Burbank
NIGHTS, 25c, 50c and 75c—Matin
ATTRACTION—KITTY GORDON in the
comedy with music, "PRETTY MRS. SMITH,"
and a great cast. SEATS NOW.
LOS ANGELES' Newest & Most
MOROSCO
LAST 2
AT THE MOROSC
SEATS NOW SELLING
WM. M
ROCK & FU
IN THE GREATEST
ON EARTH
THE CA
SOME CAST SOME SHOW SHO
PRICES 25, 50 TO $1.00
ORPHEUM THEATER— The S
AMERICA'S FINEST THEATER—ABSO
BROADWAY, Bet., SIXTH and SEVENTH—P
BEGINNING MATINEE
Orpheum
Second Edition
CATHRINE COUNT
In the Dramatic Playlet, "THE BIRTH
JOHN F. CONRO
World's Greatest Life Saver (137 Lives Saved)
ONETTE
Violinist
ED. GALLAGHER & BO
In a Nautical Travesty, "BEFORE T
LYONS & YOSC
"Sons of Italy"—Harpist and
MARSHALL MONTGO
Extraordinary Ventriloquist
LAST WEEK HERE
Taylor Granville, Lau
and Their Company in "THE STR
Grauman Symphony Orchestra, 2 and 8 p. m. Worl
Tonight at 8, 50c, $1, 75c; boxes, $1; Matinee at 2
MASON OPERA HOUSE
BROADWAY, BET. 1st and 2nd.
ONE WEEK—MATINEES WEDNESDAY AND SA
A. H. WOODS PRESE
The Common
EVERY EVERY WOMAN SHOULD SEE
A DRAMATIZATION OF
ROBERT W. CHAMBERS'S NOVEL
The Greatest Play of New York
Studio Life Ever Written
AN INTERESTING PROBLEM HANDLED
WITH GREAT DELICACY.
ALSO PRESENTING GRAUPNER'S CALIFORNIA PICTURES.
MAIN STREET, Between 3rd and
HIPPODROME EVERY
And T
Are S
Ten Features That Will be Town
DOG, PONY AND MONKEY CIRCUS—
COLLETTE AND DE WALDE—the world's greatest
ARTIE THE HOBO—he is a tramp with a v
HERMAN GASSMAN AND HER PIGS—It's as
MARIE LAMONT—a woman who impersonates men
DORIA AND DORINE—in one of their great playle
GOMEZ AND LOVELL—a superb team in "Song-
THE BEST PHOTOPLAYS YOU EVE
THE BEST PHOTOPLAYS YOU EVE

Pen Points: By the Sc

Something to worry about: There fifty-three Thursdays in 1914.

The axles of the ancient and h water wagon are creaking just a bit.

Gen. Villa is rapidly proving that Huerta is not the worst man in M

It is now proposed to dramatize of Job. It will require a lot of pa

That Connecticut Congressman have challenged Hobson to a duel

By the way, has anybody place seen anything of the Hon. Nic worth?

Does anybody know the name of Emperor of Abyssinia, that is, pro Menelik is dead?

"Blessed be the man who first fried mush."—Sancho Panza, sup vised and up-to-date.

With the elimination of the mi in Washington what is the Presid ting on his mutton?

It is proposed to further change cel post regulations so that the p will carry a mortgage.

Mayor Mitchel is on deck in New and the next best thing for the T tiger is to go on a hunger strike.

By the way, is Henry M. Pindel nois on his way to St. Petersburg ing back? That year is about up.

Three Fridays will fall on the of the month this year, and two wi on the twenty-third. How is that jinx?

The new Mayor of New York has $7500 office to a woman, and unlike she does not claim to have made a personal and financial sacrifice in ing it.

There hasn't been much advance show business since "Nellie, the Cloak Model," was the thing in drama.

Secretary Lane says there is pl water. As a promoter or magic holder? It makes all of the differ the world.

Not a kick has been heard from since the news came north that the can rebels were firing silver acr across the boundary.

Judging by the number of people ing on the street cars with suit seems that everybody is either ent or going somewhere.

So far no one has ventured to at wait to see whether the prediction Doolittle, that the earth will last million years, comes true.

It is now claimed that Orville "stabilizer" is a blood relative to Wellman's "equilibrator," and ev knows what became of that.

We have been looking for some Carabao song book in the stalls street-corner venders. There's a money in the idea for somebody.

There are a lot of folks in Los A who are of the opinion that it shows of breeding and education for the fellow not to attend Shakespeare's

The fact that figs are generally in Southern California means that dies do not intend to be caught un for the process of evolution in attire.

It will add to the gaiety of nat Angeles Democrats if President Wi made up his mind about the postma between rounds in that golf game his vacation.

Why is the little window at the called the "bureau of information" the same reason, perhaps, that the where you go to hire a cook is c intelligence office."

While that Congressional commit investigating the distribution of night look into the distribution those who give a tip at the swell rants and those who don't.

Senator Bristow is one man in a and. He was unhappy under the T ministration, and is as sore as a bo the Wilson regime. He ought to cha here are a lot more of the same coming.

Why it is that the United States have a consistent naval policy like ud other European nations, wh built along broad lines, that we m o year after year? The people w rove of such a plan.

GREED.

BY T. HOWARD WILSON.

reed is the silent lackey that fo our heels,
e plumps into our dream-wo squints at all our meals,
e cares not that another may cry for bread,
is only care is willy silly bl ahead.

So he plumps in and hangs re And shows his snarly teeth, A beggar loot with bags on, A devil from beneath,

shadow in the gay world, a fr the rose,
frost upon the peach bloom, a the nose.

We'll hang him from a seven And dig a grave down deep, Of stones we'll hurl a shower And on his carcass heap.

r greed has filled the sweet wo bitterness and strife, not a bloom shall blow his wi have ta'en his life.

The Los Angeles Times

XLIIIrd YEAR. MONDAY MORNING, JANUARY 12, 1914.—4 PAGES. PART III.

Theaters—Amusements—Entertainments.

BELASCO & MAYER'S MAJESTIC THEATER— Broadway Near 8th.
Last Week. Matinees Wednesday and Saturday.
ANNUAL SHAKESPEAREAN FESTIVAL.
Curtain Rises Promptly at 8 o'Clock Evenings. 2 o'Clock at Matinees.
E. H. SOTHERN and JULIA MARLOWE
IN SHAKESPEAREAN REPERTOIRE
Tonight, "Much Ado About Nothing;" Tomorrow Night, "Romeo and Juliet;" Wednesday Afternoon, "If I Were King;" Wednesday Night, "Taming of the Shrew;" Thursday, "Much Ado About Nothing;" Friday, "Hamlet;" Saturday Matinee, "As You Like It;" Saturday Night, "The Merchant of Venice."
Prices: 50c, 75c, $1.00, $1.50 and $2.00.
Miss Marlowe appears in all performances except "If I Were King."

BURBANK THEATER— MATS. THURS., SAT. AND SUN.
A BIG IDEA! PLAY! HIT!
The Burbank Stock Company Offers for the First Time on Any Stage Anywhere, Mrs. Rosie H. Jaffa's New Comedy Drama
Playthings
A PLAY OF SHOP GIRL LIFE, LOVE AND LAUGHTER WITH A "PUNCH" IN IT—A SLICE OF REAL LIFE TRANSPLANTED TO THE STAGE—A GREAT THROBBING DRAMA OF HUMAN EXISTENCE THAT WILL GRIP YOU ONE MINUTE AND MAKE YOU LAUGH THE NEXT—
And It's Played in a "Big" Way by the Burbank Company
NIGHTS, 25c, 50c and 75c—Matinees, 25c and 50c.
ATTRACTION—KITTY GORDON in the first production on any stage of the comic, well known, "PRETTY MRS. SMITH," with Charlotte Greenwood, Sydney Grant's great cast. SEATS NOW.

LOS ANGELES' Newest & Most Beautiful Playhouse—
MOROSCO BROADWAY BET. 7TH & 8TH STS. MATINEES THURS.-SAT. & Sun.
LAST 2 WEEKS
AT THE MOROSCO
SEATS NOW SELLING FAST
WM. MAUDE ROCK AND FULTON
IN THE GREATEST MUSICAL SHOW —ON EARTH—
THE CANDY SHOP
SOME CAST SOME SHOW
SOME GIRLS SOME FUN
MATS. 25c 50c AND 75c

ORPHEUM THEATER— The Standard of Vaudeville
AMERICA'S FINEST THEATER—ABSOLUTELY FIREPROOF
Broadway, Bet. SIXTH and SEVENTH—PHONES: Home 10477—Main 977
BEGINNING MATINEE TODAY.
Second Edition
Orpheum Good Show
CATHRINE COUNTISS & CO.
In the Dramatic Playlet, "THE BIRTHDAY PRESENT"
JOHN F. CONROY
World's Greatest Life Saver (127 Lives Saved) and His Diving Models.
BERT LEVY
Famous Artistic Entertainer
ED. GALLAGHER & BOB CARLIN
In a Nautical Travesty, "BEFORE THE MAST."
LYONS & YOSCO
"King of Italy"—Harpist and Singer.
MARSHALL MONTGOMERY
Extraordinary Ventriloquist.
LAST WEEK HERE
Taylor Granville, Laura Pierpont
and Their Company in "THE SYSTEM."
Symphony Orchestra, 2 and 8 p. m. World's News in Motion Views.
Prices 10c, 20c, 30c, 50c, 75c; boxes, $1; Matinee at 2 DAILY, 10c, 20c, 50c; boxes 75c.

BURBANK OPERA HOUSE— CHARLES FROHMAN, KLAW & ERLANGER, Lessees.
TONIGHT, BET. 1st and 2nd. W. T. WYATT, Manager.
MATINEES WEDNESDAY AND SATURDAY—SEATS SELLING.
A. H. WOODS PRESENTS
The Common Law
EVERY WOMAN SHOULD SEE.
A DRAMATIZATION OF MRS. W. CHAMBERS'S NOVEL.
Greatest Play of New York Life Ever Written
INTERESTING PROBLEM HANDLED
WITH GREAT DELICACY.
WITH FINE CALIFORNIA PICTURES.
FIRST TIME AT THESE PRICES
Evenings and Sat. Matinee: Entire Lower Floor..$1.00
Balcony 50c and.....75c
Family Circle.....25c
POP. WEDNESDAY MAT. 1000 Best Seats at.....50c

MAIN STREET, Between 3rd and 4th—
HIPPODROME EVERY SEAT And There Are 3000 10c
Vaudeville Features That Will be Town Talk, Including
THE FORTY AND MONKEY CIRCUS—the animal hit of the day.
WILLIAM DE WALDE—the world's greatest roller skaters.
THE HOBO—he is a tramp with a voice of silver.
MISS ARMSTRONG AND HER PIGS—it's as lively as it is unique.
CHARLES THOMAS who impersonates mere man.
THE LOVELLS—one of their great playlets,
A superb team in "Songs of the Past."
THE BEST PHOTOPLAYS YOU EVER SAW—4.
THE BEST PHOTOPLAYS YOU EVER SAW—4.

Eddie Campi and Kitty Doner.

Eddie told Kitty about his troubles and demonstrated the smallness of his hand by putting on one of Kitty's gloves.

Over at Vernon.

BIG CROWD SEES CLABBY AND PETROSKEY WORKOUT.

The Sailor Is a Tough, Hard-Hitting Middleweight, With Plenty of Nerve, While Clabby Looks Like the Best 154-Pounder Since the Days of Jack Dempsey. Elks' Day Wednesday.

BY DE WITT VAN COURT.

SEVERAL thousand boxing fans visited the training quarters of both Sailor Petroskey and Jimmie Clabby yesterday afternoon.

They first stopped at the Vernon arena to witness Petroskey's training and then beat it out to Jack Doyle's.

The Sailor boxed several rounds each with Phil Donovan, "Stock-Yards" Tommy Murphy and Art Collins, the well-known colored boxer who met and made good several years ago with some of the best middleweights.

His workout with Donovan was of the rough-stuff order. The Sailor proved that he knew a lot about the game. He was aggressive, a good hitter, good at countering and could take a lot of punishment without wincing. About the only fault you could find with the Sailor is that he was and is not as fast as Clabby.

Petroskey has a good solid punch with either hand, he counters well, is aggressive, a good judge of distance and knows the game. He is also a wicked fellow in the clinches and at close quarters.

Taking his showing on the whole, I would say that Petroskey will be a tough customer to beat.

"Stock-Yards" Tommy Murphy proved to be one of the fastest middleweights seen in this section of the country for several years.

I do not know who he is or where he came from, but he is there with a lot of class, compared with some of the middleweights we have seen in the Vernon arena in the past few years. He should be given a chance to try and make good.

When Jimmy Clabby started his workout at Jack Doyle's, there was a full house to witness his training stunts. Every seat was taken and many ladies were present to see him. In fact it was the classiest crowd of boxing fans I have ever seen at Jack Doyle's training quarters.

Clabby is so well known and so popular that many outside boxing fans come to town to see him in his workout.

W. S. Menefee, R. Rivera and H. Cohenhiem, three popular and prominent sporting men and members of the Redlands Athletic Club, came to town on a special trip to see Jimmy and left with a lot of confidence on his chances.

One of the bunch of the Redlands fans favored Petroskey's chances and in expressing himself willing to bet on the sailor was immediately taken up on a bet by one of his friends.

The Redlands sports will be here in a special car to witness the contest.

Clabby worked out yesterday, doing only a small amount of what he expects to do next Saturday.

He boxed three rounds with that irrepressible fellow, Johnny Schiff. The bout was in the nature of a joke, just to keep the crowd in good humor. There are by actual count, just fourteen posts around Jack Doyle's training gymnasium, and Schiff nearly knocked each and every one of them down in his endeavors to land on Jimmy, several times nearly knocking himself out in his attempts to land a knockout punch on the champion.

Clabby then took on Young Al Kaufmann for three rounds. Al weighs 179 pounds stripped, and he gave Jimmie a rough workout that he is training for. There was a lot of rough work and clinching in the bout, but it gave us a fairly good chance to see what Jimmy had. It was plainly seen that he was holding back his punches and was not doing his best.

It has been stated by one of the sporting writers that Clabby reminded him of Stanley Ketchel.

I watched him closely and could see nothing that reminded me of Ketchel in any way. But he did remind me of Jimmie Britt and Jack Dempsey.

He carries himself very much in the same boxing position as Britt. He also has the same left-hand swinging blow to the body that won Jimmie several contests. Clabby has many of old Jack Dempsey's tricks and all of his coolness. He has a way of jabbing his opponent and then side-stepping and walking away, waiting for his opponent to rush him when he meets him with a good solid punch.

Clabby is the fastest middleweight that ever showed in Southern California, and looks to me to be the best in his class since I last saw Jack Dempsey perform. He is about the same size and weight as Jack, which was 154 pounds, which is the only legitimate weight in that class.

Jimmy is one of the best judges of distance, the best judge of time, the quickest and fastest middleweight that I have ever seen.

He did not let himself out to give us a chance to see just how hard a hitter he is, but it was very evident that he could hit if he wanted to.

Clabby is a member of the Elks Lodge of Hammond, Ind.

Wednesday has been set aside as Elks' day and all Elks are invited to

(Continued on Second Page.)

Lost His Nanny.

DOOIN SAYS SOMEBODY MUST BE THE GOAT.

[BY DIRECT WIRE TO THE TIMES.]

PHILADELPHIA, Jan. 11.—[Exclusive Dispatch.] "Brennan and Killifer did not give us a chance at them," said Charley Dooin this afternoon, discussing the question of the Federal League and the jumping of his men to the outlaws.

"We hadn't even offered them their contracts for 1914," Manager Dooin continued, "so I can't see wherein they could have been dissatisfied. You know that the Phillies made Brennan and Killifer and they have never had any reason to be dissatisfied. The Philadelphia club treats its men better and pays better salaries on the whole than any other club in either one of the leagues and that's why I can't understand how these two players could have gone without giving us a chance at them.

"When I say that we do better for the men than any other club, I don't except the Athletics nor the New York club."

When asked what he had done about filling the places of the three players, Knabe, Killifer and Brennan, who have jumped, Manager Dooin replied:

"Well, I don't think that it will be so hard to fill the places of Brennan and Killifer, but as for second base, that is a different matter. I haven't yet decided on any one for this place, but I have been looking around a good deal. The main trouble now is that if we got a man, we would not be sure we really had him. That's what makes the proposition such a difficult one."

On the subject of the Federal League in general, Manager Dooin had little to say except that it looked as though somebody was going to be the goat.

"Just what is going to happen I can't say," remarked Dooin. "It seems to me that somebody is going to be the goat. Who that will be I don't know. The whole thing is hard to figure on. The way things are going it may not be safe to be in baseball at all, for you can't tell what is going to happen from one day to the next."

RITCHIE MAY MEET RIVERS.

[BY DIRECT WIRE TO THE TIMES.]

MILWAUKEE (Wis.) Jan. 11.—[Exclusive Dispatch.] Joe Rivers, who fights Ad Wolgast on January 23, blew into the city today to start a strenuous two weeks' training campaign for the local mill. Rivers is anxious to get in the best possible condition for the local fray as he has received word from the Coast that Champion Willie Ritchie has agreed to meet him at Los Angeles on February 22, providing he defeats the Dutchman here this month. Rivers on Monday will begin active training. He will start road work in the morning and box in the gym in the afternoon. While Rivers was in Chicago he received three challenges, Charley White, Joe Mandot and Steve Ketchel issuing defis.

M'ALLISTER MEETS GIBBONS TONIGHT.

[BY DIRECT WIRE TO THE TIMES.]

NEW YORK, Jan. 11.—[Exclusive Dispatch.] Skill and science will mark the bout between Mike Gibbons and Bob McAllister at Madison Square Garden tomorrow night, providing, of course, that the men live up to their past performances in the ring. As both men have agreed to weigh in at 162 pounds, which they can make without reaching the point of weakening themselves, they ought to be in prime condition for the full ten rounds, the limit of boxing in this State.

FITZ APPEALS TO SUPREME COURT.

[BY A. P. NIGHT WIRE TO THE TIMES.]

NEW YORK, Jan. 11.—The State Supreme Court will decide whether "Bob" Fitzsimmons, former heavyweight champion of the world, is too old to re-enter the ring with a view of winning back his title. The State Athletic Commission was informed today that Fitzsimmons had applied to the Supreme Court for an injunction to restrain the commission from enforcing its recent order prohibiting the former glove champion from fighting in this State. Argument on the application will be heard Wednesday.

Affidavits which Fitzsimmons filed with his application included two by "Mike" Donovan, trainer of the New York Athletic Club and A. J. Drexel-Biddle, of Philadelphia, each certifying that the former fighter is in proper physical condition to re-enter the ring.

CHARLEY CHECH IS IN GREAT FORM.

[BY DIRECT WIRE TO THE TIMES.]

OXNARD (Cal.) Jan. 11.—[Exclusive Dispatch.] One lone hit was all the Santa Barbara team could get from Oxnard this afternoon and that hit did not make a score. Oxnard won 9 to 0. Walter Slagle pitched for the Channel City team and was easy for the Oxnard boys. Chech on the mound for Oxnard struck out only one man the remaining put-outs being made by the field.

Oxnard	9	11	0
Santa Barbara	0	1	3

Anything Else?

CAMPI WANTS SMALL GLOVES.

SAYS HE CAN'T GET ANY THAT WILL FIT HIM.

Little Bantam Says that Gloves Turn on His Hands When He Hits Hard and Therefore He Can't Knock Out His Opponents—Puts on Kitty Doner's Glove as Proof.

Some fighters suffer from big heads and others from little brains, but Eddie Campi is the first to place the blame for his failure to win by knockouts on the small size of his hands.

Eddie claims that the diminutive size of his fodder forks has been the sole cause of lack of K. O.'s on his record in the dope book. "My hands are so small," complained Eddie, "that no glove made will be small enough to fit me. When I hit a wallop that would knock a man out the glove turns on my hand and half of the force of the blow is lost."

Just to demonstrate that he was not suffering from vanity but that everything that he said was true Eddie went down to the Morosco Theater and met Kitty Doner, the peppery young lady with the happy smile and surplus enthusiasm.

Kitty listened to Eddie's tale of woe with a rather cynical smile upon her cherubic countenance, but when the little bantamweight borrowed one of her gloves and slipped it on his hand with ease the cynical smile gave way to one of genuine appreciation.

Eddie said after the show that he thought Kitty's footwork on the stage was faster than his and he may take some lessons.

WRESTLERS ENTER.

Entries for the Southern California wrestling championship tournament to be held January 22 and 23 are coming very well to Dan McLeod. The meet is to be held at the L.A.A.C. and as it is open to all organization attaches and unattached grapplers, a large list is expected before the closing of the entries.

A Busy Man.

TINKER LANDS A COUPLE MORE.

Says He Has Two More Big Leaguers.

Cole, Brennan and Packard His Pitchers.

After Dodge or Nichoff to Play Third.

[BY DIRECT WIRE TO THE TIMES.]

CHICAGO, Jan. 11.—[Exclusive Dispatch.] Joe Tinker, manager of the Chicago Federals, returned to the home burg today after a couple of days of scouting for big league timber. The ex-Cub star came back with a bundle of choice facts about the new league, but when pressed for a little dope tonight, said there was nothing he could give out for publication.

On his secret mission, Tinker touched at Kansas City and St. Louis. A few near-by towns were also included in his route. He was after major league players, but their identity must remain a secret until Joe chooses to speak.

It is said that he managed to land a couple additional men for his team and that he is now assured of a classy aggregation even though he has to fill the remaining vacancies with young players. His pitching staff is settled for the present with Cole, Brennan and Packard lined up. Killifer assures some good catching and Kading will occupy first while Tinker will himself handle drives in his own approved style at short.

There is a big possibility of Tinker landing either Dodge or Niehoff, the former only recently released by the Reds to Louisville, while the latter was drafted from the Colonels last fall by the Cincinnati club. Both are third basemen, Niehoff being so good that fifteen of sixteen majors put in a draft for him. Dodge broke into the majors about the middle of last season and made such a good showing that there was more or less surprise when his release was announced.

Niehoff has already been in communication with Tinker and is liable to show up at the local offices this week.

POLY BASKETBALL MEN MAY GO NORTH

Even though the Polytechnic High School basketball team, champs of last season, did not get a chance to invade the North last year, they will undoubtedly make the trip this season. And this possibility holds good whether they succeed in repeating or not.

Coach Roy Haslett has that bee in his bonnet and considers the chances as very good. But at that Roy is not so sure but what the team he escorts into the North will be the southern champs. Several good men have been lost, but others, as good if not better, have taken their places. Again there is the redoubtable "Red" Wilson, practically a team in himself.

Haslett has drawn no definite plans for the proposed trip, but states that the team will probably leave after the title has been decided here. Games will be played with all of the leading scholastic teams in the upper end of the State. Providing the caliber of the squad is within hailing distance of that of last season, there is no reason why it should not give an excellent account of itself.

BASKETBALL TITLE TO BE CONTESTED.

Boyden Hall, manager and coach of the U.S.C. basketball team, is busily engaged making preparations for the intercollegiate games with Whittier. Hall has written the Poet management, submitting possible dates. He expects an answer very soon, after which real preparatory work of the Trojans will begin.

Hall would like to have the games scheduled for some date toward the end of this month or early in February. But until the Quakers are heard from will hold even later dates open. In view of the fact that the regular A.A.U. tourney opens in February there is no doubt but that the two teams will settle their differences before it starts.

O'LEARY LOSES.

Dan O'Leary, champion heel and toe walker of the world, was beaten last night at the Broadway Rink by George Tamtabb, champion roller skater of the Pacific Coast. O'Leary walked a half of a mile while Tamtabb skated just a mile. They will meet again tonight.

Middleweights.

CHIP AND GUS CHRISTIE ARE TO MEET TONIGHT.

[BY DIRECT WIRE TO THE TIMES.]

CHICAGO, Jan. 11.—[Exclusive Dispatch.] George Chip, the Scranton middleweight, who is credited with two knockouts over Frank Klaus of Pittsburgh and Gus Christie, one of the best middleweights developed in Wisconsin, will battle ten rounds tomorrow night before Ben Steinel's South Side A. C. of Milwaukee for the right to meet Jimmy Clabby in the Cream City the latter part of next month.

The match between the winner of the contest and the Hammond scrapper will be billed as a championship contest. The Milwaukee promoter will present the winner with a belt emblematic of the world's middleweight title. Steinel already has secured Clabby's signature to the set of articles. As both Chip and Christie have signified a willingness to meet the Hoosier battler, the match will be closed if a popular winner can be determined in the battle.

This will be the first meeting of Chip and Christie. Both have met the toughest fighters in the middleweight ranks and an interesting bout is expected. The fighters have agreed to make 158 pounds at 3 o'clock.

Nate Lewis, manager of Charley White, has received offers from promoters in three cities. The local battler is wanted by a Columbus promoter to meet Willie Jones on February 2. If the terms are satisfactory Lewis will close this match tomorrow.

Joe Mandot, the southern lightweight, will finish training tomorrow for his eight-round battle with Johnny Griffiths at Windsor on Wednesday.

Over His Prospect.

HOGAN WAXES ENTHUSIASTIC.

Says Babe Borton Will Show Much Class.

Doc White Will Also Show Burst of Speed.

Maier's Selects Go on Trip Saturday.

That Bill Borton and Doc White will play better ball here on the Coast than they ever did in the big brush is the contention of Hap Hogan, genial manager of the Tuskless Tigers of last year.

Borton, according to the cheerful one, is one of these young gents who are extremely refractory when sat upon. Borton, being a gentleman of considerable means, is able to laugh in the face of the manager if he becomes dissatisfied.

Such was the case in New York, is the contention of Hogan. Borton never wanted to play ball in New York, and when traded in on the Hal Chase deal along with "Bunions" Zelder, he promptly flew in a rage and refused henceforthwith to show anything above class D ability.

This resulted in his release to Jersey City, which was adding insult to injury, and Borton at once wired Hogan, telling him that he wanted to play on the Coast, and praying for relief. Borton, in his last letter, expressed himself as highly pleased with the terms of his contract, and Hogan does not expect him to jump to the Federals, has had been reported.

Doc White, being something of a poet and singer, in addition to playing ball once in a while, is somewhat hard to figure, but Hogan expects him to play the best ball of his long and honorable career, while wearing the Venice spangles.

White lacks only the steam to make him a wonder in the big brush, and, inasmuch as steam is not so necessary in this more temperate clime, he figures to have the Coast League sluggers swinging their heads off at his curved teasers.

• •

Maier Is Host.

Next Saturday night, after the big scrap between Petroskey and Clabby at Vernon, Eddie Maier's select ball team, accompanied by a number of notables, will leave for Santa Maria on a combined baseball and hunting trip.

The members of the team will probably be Wilson, Chech, Overall, Patterson, Brashear, Miller, Burrell and others too numerous to mention, while accompanying the bunch in the roles of mascots, trainers, bouncer, etc., will be found Jim Jeffries, Eddie Maier, Jimmy Clabby, Larney Lichtenstein, Barney Oldfield and Gene Doyle, with a few others.

The team will play ball on Sunday against the Santa Maria team, and then for three days the bunch will beat it into the hills to pursue the elusive duck and the festive teal.

• •

Hot Ball Game.

Maier's Selects will get in trim for the harnstorming tour by taking on Jimmy Clabby's team tomorrow afternoon, out at Doyle's Park. Clabby has gathered a bunch of all-stars claimed to be faster than the Vernon grammar school nine, and he hopes to show the Selects something new about baseball. Whether he will or not remains to be seen.

COLLEGES MAY TAKE UP HOCKEY.

Hockey, the game of cracked shins, may be seen in the South next fall in connection with intercollegiate sport. The game found easy marks in many of the male athletes at U. S. C. and these threaten to organize a team for play next fall.

Regular rules, providing their threats materialize, will govern the play. Many of the football and track men, who were on hand at the various practice frays of the girls' team at U.S.C., got into the mix-up to give the young ladies much needed competition.

Present plans are to start the game toward the close of the football season, so that the regular games may be played during the offtime between football and track. Steps will probably be taken to get the other southern colleges interested and so form a regular minor sport schedule.

ALLEN TO PLAY.

World's champion pocket billiard player, Benny Allen, who defeated Stevenson Saturday night 150 to 130, will be seen in action tonight and tomorrow night at Morley's parlors. Tonight Jim Morley is to be the victim while tomorrow night George Banks will be placed upon the altar. Both exhibitions will be for 150 points.

TRACK COMMENCES.

Occidental College will fire the opening gun of the season next Saturday afternoon when the interclass meet will be held. The race is closer this year than ever before. Last year 1914 finished first with 1914 quite a few points behind, but the seniors have developed wonderfully in the last year and promise some surprises. The freshmen and juniors are considered as very liable to take first place away from the other classes.

URBITAS WIN.

SAN BERNARDINO (Cal.) Jan. 11.—[Exclusive Dispatch.] The Perris ball team put up a strong game against the Urbita Stars today, but were outfielded and outbatted by the locals. The score:

San Bernardino ..... 2 0 0 0 0 2 0 0 0—4
Perris ..... 2 0 0 0 0 0 0 0 0—2

MANY TIGER ATHLETES.

Dr. J. S. Ragcroft, director of physical education at Princeton, reports that 1300 students trained for and competed with 146 sport teams at Princeton last year. The addition of those who competed for individual honors and intramural titles brings the total up to 2000.

Ed. R. Maier and "Hap" Hogan

Looking over Baker Borton's contract for 1914, at President Maier's office last Saturday morning.

COUNTRY CLUB GOSSIP.

BY ALMA WHITAKER.

THE Midwick means to be thorough. If we are going to tango we will do it properly. To which commendable end, three charming, sylphlike young persons from New York have been engaged to give the necessary terpsichorean instructions for the exclusive enlightenment of members of the Midwick Country Club. They commenced their duties on Saturday evening and found much favor and many apt pupils.

Many were the charming people who dined there prior to the dancing—Mr. and Mrs. Harry Gray, for instance, Mr. and Mrs. John B. Miller, Mr. and Mrs. Richard Neustadt (Mr. Neustadt is blossoming forth as quite a golfer these days—he made a net eight up on bogey in Saturday's handicap event,) Mr. and Mrs. W. M. Garland, Robert Hunter and his bride, Mr. and Mrs. R. A. Rowan, the J. V. Eliots, the Joyces, the Murrays, Hugo Johnstone and so on.

The dancing damsels will be there again next Saturday, which fact has considerably added to the already seductive charms of the newest country club.

• •

The Golf.

It was Mr. George A. Weber, who won the handicap match play event against bogey on Saturday with the encouraging score of 9 up. He has 12 handicap and his medal score was 93. Richard Neustadt and F. W. Wilcox tied for second place with 8 up, so it is obviously not hopeless to aspire to beat the once formidable colonel nowadays.

Mr. Weber was the donor of the annual cup, which was played for at the Annandale Country Club on Saturday, and won in such excellent style by Carlton Wright. They do say that young man is now feeling so restored and confident that he yearns to challenge every member of the team in turn. A gross 77 is quite exhilarating.

• •

The Dansant at Annandale.

They have a tango tea or something very like it every Saturday afternoon at the Annandale Country Club, and they are very jolly, well patronized affairs. There were quite a number of parties on Saturday afternoon. Mrs. George H. Bentley brought Mrs. Eaton, Mrs. Fulsome, Mrs. Everhardt, Mrs. Lindemann and Mrs. Bennett, and another party included Mr. and Mrs. E. W. Murray, Miss Blair Thompson and Miss Margaret Evans.

Mrs. F. K. Ewing had Mrs. D. A. Vaile, Mrs. Hudson and Miss Gale in her party, and Mr. and Mrs. Percy Griffin entertained for Miss Villas of Oakland, the Misses Marie and Caroline Funk being also of the party. Mrs. Henry Law and Mrs. Clarence Fleming were together and Mr. and Mrs. A. W. Moore brought Mrs. Fenton and Miss Grace Moore. Dr. and Mrs. J. L. Preston were with Andrew Jamieson, Mrs. Wied and Mr. Scherer.

Mrs. Charles N. Post, wife of the president of the club, will hold quite a large reception there on Thursday afternoon next. She will entertain nearly a hundred guests, and the clubhouse will be specially decorated for the occasion.

• •

Golf at Beverly.

The Los Angeles golfers are indefatigable and several more matches were settled in the winter handicap yesterday. John W. Wilson defeated F. D. Hudson by 2 up and 1 after conceding him 4 up. J. H. Moulton defeated R. D. Lapham by 2 and 1, taking full advantage of his 3 up start. W. S. Brintnoll defeated H. W. Keller 4 up and 3, Winsor Walton won from H. M. Eichelberger by default, George Ellis defeated A. W. Ross 4 up and 2 and Vernon Goodwin won from D. H. Smith by default.

Judge Frederickson recovered his good spirits when he defeated I. L. Merrill by 2 up and 1 after starting him 5 up—his defeat at Dr. Foote's hands the day before called for a tonic of some kind. Jack Jevne defeated George H. Schneider by 2 up, after conceding him a hole, and K. K. Parrott defeated J. C. Niven, playing even.

This winter handicap is one of those large and very popular club events that is played four times a year—one for each season—for which the club offers very desirable trophies. It is often won by a long handicap man who invariably improves out of all recognition during the course of a tournament of this kind. As a most successful form of improving the average play of the contestants these large handicap events are unexampled.

• •

Coming Events.

Besides the long and important series of golf events that are imminent, all the clubs have social programmes, more or less alluring. Next Saturday, the 17th, both the Midwick and the Altadena Country clubs have dinner dances with special attractions. The Altadena club will celebrate its winter housewarming on that day, and there will be something sur le tapis from morn till midnight. Golf and tennis tournaments, dance and bridge teas, and a dinner dance, with a very special orchestra, constitute the bare outline of the frivols contemplated.

On the following Saturday, the 24th, both the Los Angeles and the San Gabriel Country clubs will have dinner-dances, the former adding a cabaret, and the latter some professional dancers to the programme. And on both Saturdays, 17th and 24th, the Annandale Country Club will have its tango teas in the afternoons.

On February the 4th a contingent of members of the San Gabriel Country Club will appear in private theatricals in a play called "Confusion," a company of brilliant amateurs which we shall not fail to describe as "a loss to the professional stage." Two of the dramatis personae will be Mrs. Phelps Reed, who is the prettiest young mother we know, and Miss Gwendoline Lawton, who is one of the prettiest girls we know, which are, after all, the most important attributes of an actress.

HORSE RACES AT SAN BERNARDINO.

SAN BERNARDINO, Jan. 11.—The matinee harness races here gave the race fans some good sport though no fast time was made. J. O. Schumaker drove horses to victory in two events, the 2:25 pace and the 2:10 pace, by winning the first two heats of each event. The running races were especially interesting, a big field starting in each event.

The 2:25 trot was won by Coponocca in two straight heats, the best time being 2:18 3-5. In the free-for-all trot the winner was Tena G. of the Hemet Stock Farm in 2:15 flat, while the 2:25 pace went to Dee Sherrill, owned by Dr. T. W. Orme, in 2:21 1-4.

The 2:10 pace went to Walter C. in 2:15 flat for both heats. Horse won the 2:40 trot in 2:33 1-5.

The quarter-mile running race went to Ghost, owned by Aguerre Brothers of San Jacinto, in 25 seconds, while the half-mile event was won by Leona, owned by C. O. Holcomb, in 49 seconds.

COLLEGE BOXING.

The University of Pennsylvania Boxing Club is sponsor for the movement to establish an intercollegiate boxing league.

Busy All the Time.

ARDEN CLUB PLAYS TWICE.

JUNIORS AND SENIORS EACH PRACTICE.

Club Is Enthusiastic and Is Looking Forward to Another Big Game With the San Gabriel Club—Will Also Buy New Grounds and Build New Training Quarters.

Two Rugby football games were played by the Arden Rugby Football Club at Glendale yesterday. The juniors picked up and formed two teams which played in the morning and the seniors played a practice game in the afternoon.

The Whites and Blacks of the juniors played a very even game, the former winning by a score of 14 points to 11 points. Good form was displayed by the outsides, particularly Eckles, Braden and Balthis. The Arden Club has grown to such proportions that it is impossible to accommodate all the players, except by splitting up the club into seniors and juniors.

The game in the afternoon was slow, although the scores were high. The Blues had decidedly the best of it and came off victorious over the Reds by a score of 24 points to 16 points.

Hastings, late of the L.A.H.S. fifteen and a fast three-quarter back, scored first for the Blues. Fusilehr scored and converted, which made it 8 points to nothing; while King of U.S.C. and Fusilehr each got over the line, before the whistle sounded for half time.

After a brief interval the Reds found themselves and scored freely for a few moments. Sheedy, H. Blue, Baronidis and W. Henry each made a try, which, with conversions, netted their side 16 points. Allan made a fine run of fifty yards and scored for the Blues; Dewar also made a good run and scored, which put the Blues well in the lead.

Luckenbach sustained a nasty injury during a fierce scrimmage in front of the side lines, which necessitated his being carted off to a doctor to have the wound dressed. Luckenbach is an enthusiastic player and was entering into the spirit of the game yesterday when his head was mistaken for the ball and severely booted.

ANOTHER GAME.

H. Elliott, an All-California player, is getting up a team to play the Ardenites next Sunday. If arrangements can be made, the game will be played on the Manual Arts High School field. The opposing fifteen will be captained by Elliott and will be called the San Gabriel Rugby team. The kick-off will be at 2:30 o'clock.

The Arden Club is trying to locate new quarters, as the present ground is too small. It is the aim of the new club to rent a large plot of level ground erect a pavilion with shower baths and lockers, and also lay down a concrete pitch for use of the cricketers of the club. To wind up a successful season the members of the Arden Club contemplate giving a dance. This will be arranged soon after the San Gabriel football match.

Following is the line-up for yesterday's game: Reds—G. Blue, C. E. Renraw, A. N. Fairchild, M. J. Eckles, W. Henry, C. Baronidis, P. Sheedy, C. Luckenbach, R. C. Wagner, H. Blue, E. Fishburn, E. J. Orth, G. W. McKenzie, C. P. Peters, F. E. Murray. Blues—K. Elliot, H. Henry, W. C. Fusilehr, R. C. Coates, J. F. W. Allan, H. Braden, H. Hastings, L. Grant, J. A. Dewar, T. King, I. G. McLenzie, A. Sidford, A. W. Milford, W. J. Maxwell, F. H. Palmer acted as referee, and H. Mansfield and A. P. M. Narlian as linesmen.

SUMMER FOOTBALL.

Coach Schulte of the University of Missouri, has inaugurated a summer football class. The chief points of offense and defense will be explained and worked out and forward passing will be practiced as part of the course.

Fans See Workouts.

(Continued from First Page.)

visit Jack Doyle's training quarters to watch him work out.

On this occasion he will present a special work-out and show his brother "Billie" that he is there.

If there are any aspiring "Bull Elks" that would like to box two or three rounds with Jimmie, please come with your boxing togs and you will be treated right. "Hello Bill."

BILLIARD NOTES.

Chick Wright, balkline champion of the Coast, has decided to remain in Southern California for some days, during which he expects to play at intervals here and in surrounding towns. His fine record against Kempner, made at the Brunswick last week, when he finished a three-nights match with a grand average of nineteen, is a constant topic of discussion, accompanied with predictions that he will make a good showing against Willie Hoppe about next March.

Bennie Allen, pocket billiard champion of the world, is to take on Jim Morley at the Forester building tonight in the second of his three scheduled engagements. As ex-champion of the Coast, and winner of a game against Malone, former world champion, Morley is counted capable of giving young Allen a sterling match, with possibilities of a surprise in the final scores.

Though somewhat out of practice, Morley has the valuable quality of playing his best in good company, and should compel the champion to let out a link in making his race. Bennie has repaired his cue, preparatory to showing his real skill.

George Kirkland retorted on H. J. O'Brien at the Majestic Saturday night by increasing his handicap to fifteen balls in seventy-five and beating him with a score of 75 to 24, or more than four to one.

The game, played on a regulation pocket billiard table in fourteen innings, was the best specimen of play yet seen in the hall. Kirkland won the lag, compelling O'Brien to break, which task he executed so nicely that Kirkland played safe himself. Another safety by O'Brien yielded George two balls, when he locked up so securely that Shorty was driven to a third hiding stunt.

Here Kirkland took the balls for eighteen straight, securing more than his handicap, and after putting them out of O'Brien's reach took nine more on his fourth turn, with a total of twenty-nine before O'Brien had secured an open shot. Shorty gathered one in the fifth, but Kirkland made his tally thirty-six to one before Shorty found another pair in the seventh.

Kirkland missed but seven shots during the game, and neither player made a scratch. Kirkland made runs of eighteen and fourteen, but O'Brien only gathered as many as seven once, missing nine shots, with four safeties. Kirkland played safe six times in his thirteen completed innings, giving spectators the impression of absolute ease and certainty of control. O'Brien exhibited his usual clean work, but found only crumbs left for picking.

H. P. Stephenson, who made a fine showing against Allen on Friday night, has been matched against Kirkland by Manager Mackenzie for next Friday evening at the Majestic, Kirkland to play seventy-five balls to sixty for Stephenson. As Stephenson has lately been beating Banks at even terms on the regulation table, and also beat him by more than even scores in Grover's handicap tourney on the champion table, this undertaking is looked upon as a decisive test of Kirkland's strength. The latter, by the way, has not lost a single formal handicap game on the regulation table on scores, and but one within the handicap.

H. T. Engle defeated L. K. Greer in the week-end game of Grover's handicap tournament by 90 points to 56. Both players are in the "90," or second class of competitors, and both are ex-amateur champions of Southern California. The game ran thirty-four innings.

Today's games at Grover's promise exceptional interest, as Wilson and Engle are to play on even terms in the afternoon, and Engle expects to administer to Wilson his first defeat in the tourney. Greer (90) and Stephenson (40,) are matched for 3:30 p.m., and Greer hopes to score his first win at the expense of the third-class man.

Competitors stand as follows:

O'Brien, won 3, lost 0; Stephenson, won 2, lost 1; Engle, won 1, lost 1; Kirkland, won 1, lost 1; Banks, won 0, lost 2; Greer, won 0, lost 2; Stocker, won 0, lost 3.

Tomorrow the leaders, Wilson and O'Brien, meet in the afternoon; Greer and Stocker in the evening.

BOWLING SCORES.

Team and individual records in the Interurban Bowling League show the following standing to date:

Teams	Won.	Lost.	P.c.	H. game.
Wanderer	27	9	.750	904
Panjas	25	11	.694	979
Capitol Liquor Co.	25	11	.694	886
Tuso	25	11	.694	955
Phillips' bread	19	14	.576	941
Pasadena	18	18	.500	918
Bennett Hardware Co.	18	18	.500	894
Redondo	17	19	.472	905
Redondo	15	21	.417	855
Hallenbeck	15	21	.417	855
Venice	4	25	.133	774
Dyas-Cline	3	30	....	827

INDIVIDUAL AVERAGES

Player—	Played.	Av.	H. game.
Cy Young	36	173	246
Lambert	36	172	246
Bowman	36	173	218
Ferguson	36	174	218
Tweedlie	36	173	214
Clarke	36	173	214
Diaz	36	173	210
Humphrey	36	173	190
Farley	36	173	214
Kohler	36	169	220
A. Frado	36	168	220
Hartwell	36	168	214
Brackett	36	168	214
A. Frado	36	168	211
R. Frado	36	168	211
Root	36	168	214
Worrell	36	167	214
Bunara	36	166	214
Hazard	36	165	218
Dole	36	164	214
Krebs	36	164	199
Ashe	36	164	210
Miller	36	164	210
Reid	36	163	214
Fairbrass	36	163	214
Parlorich	36	163	214
Hill	36	163	214
Schoen	36	163	214
Pedley	36	163	214
Powell	36	163	214
Chadwick	36	163	214
Stillman	36	163	214
Stillman	36	163	214
Gleason	36	163	214
Waite	36	163	214
Bakker	36	163	214
Hanson	36	163	214
Graybeal	36	163	214
Boyd	36	163	214
Palmer	36	163	214
Orr	36	163	214
Lamprette	36	163	214
Hornbeck	36	163	214
Dole	36	163	214
Evett	36	163	214
Hoge	36	163	214
English	36	163	214
Orr	36	163	214
Holmes	36	163	214
Lewers	36	163	214
Hallenbeck	36	163	214
Hallenbeck	36	163	214
Hoge	36	163	214
Carlos	36	163	214
Torrance	36	163	214

Times Director

Of Automobiles and Accesso

American — 4-"30" $1675—under... LYNN C. BUXTON, ... St. 577

Auburn — TOURIST PARTS. W. J. BURT MOTOR CAR CO. Pico and Hope Sts.

Auto — Gloves and Clothing. DYAS-CLINE CO. 214 W. 3rd St.

Cartercar — AND I. H. C. TRUCKS. California Motor Car Co. 1330 So. Flower

Case — "25"—$1375 "35"—$1990 "40"—$2450 — CASE AUTO SALES CO. ZELL HENLEY, ... 1226-28 South Olive St. Factory, J. I. Case T. M. Co.

Detroiter — $1000, Touraine $3300, ... 1312 S. Grand ave.

Jeffery — Motor Cars and Commercial Trucks. The W. K. Cowan Company. 1140 South Hope Street.

Lincoln — Half Ton Truck—$750.00 Delivered in Los Angeles. Lincoln Motor Sales Co., ... West 412; 29057. Vance-Conover Motor Co. ... Olive St. Bdwy. 2919; A-2921.

Locomobile Co. of America

McFarlan "Six" — CARS delivered in Los Angeles. ... and equipment throughout. 4-Cyl. 35-H.P. ... Write for Catalog, or call at local office ... S. Broadway. Phones: Main 544, Home ...

Metz

Moore — Gas and Distillate Trucks Manufactured in ... PACIFIC METAL PRODUCTS CO. Factory Torrance Cal. Service station, ... Home 21113; Exet 193.

Moreland — DISTILLATE MOTOR ... Manufactured in Los Angeles. Moreland Motor Truck Co., ...

Pathfinder 40 — Main 3394. Pathfinder Motor Co. ... 1114-16 South ...

Savage Tires — Fresh Tires Made in California. Los Angeles Branch ... 1223 S. Olive.

Sop-O-zoN — The quickest and most thorough ... relief, without ... Indispensable to ... cleaning the hands. ... BORNEAN CHEMICAL CO. ...

Studebaker — TOURING CARS, ... WAGONS, SERVICE ... SEVENTH ST. AND ... STUDEBAKER CORP. OF ... BRANCH ... S. OLIVE ...

Stutz — CHAMPION CAR OF AMERICA. 412-414 West Pico St. Home 25003; Main 7047.

White — MAIN 8308. GASOLINE CARS and TRUCKS. PIONEER COMMERCIAL AUTO CO. 1217-19 North Alameda Street.

ACQUIREMENT OF STRENGTH.

Want of Exercise in Man Has Put an End to Many Customs of the Middle Ages.

[Chicago Inter Ocean:] It would seem that the Romans, who conquered eighty-six nations, recognized the secret of success in things military when they called their armies exercitus, bodies of drilled or exercised men.

During the Middle Ages it was the custom of princes, and even of wealthy burghers, to keep runners who followed their carriages afoot while the horses were going at full gallop. Fast runners were in great demand, and if parents wanted to qualify their children for a position of that sort they began to train them from the earliest childhood, making them undergo a singular operation, namely, the removal of the spleen, which was supposed to have an influence upon the vigor of the lungs.

From the town of Puebla, in Mexico, a sandy road leads across the hills to the valley of Amozoc. Early in the morning that road is crowded with Indian peddlers and hucksters, who carry heavy baskets on their backs. They frequently come from a distance of ten or twelve miles, but make the whole trip at a sharp trot and without a single stop. Their children trot at their sides, carrying small bundles or bags, and thus learn their trade so gradually that they hardly feel the hardships of it.

It seems curious that a small short-legged dog can as a general thing outrun the tallest man. This has not always been the case. An ostrich proves that two legs can go as fast as four. Want of exercise in man probably accounts for the difference.

Lifting weights has always been a favorite exercise for the lungs. There is a story of a Grecian Samson, the Athlete Milo of Crotons, who day after day carried a calf around the arena and gained in strength as the calf gained in weight until finally he could carry a steer. We may well doubt whether the steer was quite full grown. There is, however, a case of record, apparently well authenticated, to the effect that one Winship of Boston practiced with dumb-bells and bagfuls of pig iron until he was able to lift (though only for a moment) the weight of the heaviest steer in Texas.

In countries where they still rely on the strength of their limbs, as in Turkey, Hungary and Afghanistan, there are plenty of men earning their bread by common labor who could astonish the so-called athletes of the rest of the world. A Turkish porter will shoulder a box which the driver of an American express wagon would hesitate to tackle without assistance. In one of the Afghan wars the native warriors carried cannon to a battery on the top of a hill from where the English soldiers were unable to carry them down again.

COL. BOWEN'S RESIGNATION

President Taft Believes It Is Because He Refused Office for Secrecy

[BY DIRECT WIRE TO THE TIMES.]

WASHINGTON BUREAU OF THE LOS ANGELES TIMES, Jan. 11.—[Special telegram.] The resignation of Colonel Bowen, Twelfth Infantry, stationed at the Presidio of San Francisco, at order of the President, as a result of reports made by him as the Inspector General of the Department on that officer's efficiency, has been received by the President and the War Department. It is understood that the other officers of the command, who are to be examined by the Inspector General, are to be eliminated for reasons.

On Wednesday last, the Inspector General of the Department came across Colonel Bowen in such a condition that it was impossible for the Inspector General to continue the examination of the officers in ranks. Colonel Bowen, it is understood, reported to the Inspector General that he was under the influence of liquor, and also those of his command were also under the influence of liquor, and that with him were four officers of his command.

It was then that the Inspector General of the Department of the West, General Funston, ordered the Inspector General of the Department of the West, General Funston, ordered the Inspector General to relieve Colonel Bowen of his command. Colonel Bowen was in the habit of taking long walks in the mountains and on the beach, and it was during one of these walks that he was found in the condition mentioned.

Colonel Bowen's resignation was received by the President and the War Department on Saturday last, and it was accepted by the President on Sunday. Colonel Bowen, it is understood, resigned because he refused to be a party to any charges that might be made against the officers of his command, who are to be examined by the Inspector General. Colonel Bowen's resignation will be accepted by the President, and the War Department will be waiting for him so that he can retire from the service.

The Birdman.

LINCOLN BEACHEY TO ARRIVE THIS M

LINCOLN BEACHEY, the world's greatest birdman, will arrive in Los Angeles this morning to engage in the daring occupation of entertaining the populace at Ascot Park today and Sunday and to regale the multitude with his special 200-horsepower biplane. The aircraft was smashed at Venice yesterday while its owner was preparing for the northern phase of his flying career when Beachey had the narrowest escape of his flying career when he was forced to the ground at top speed. He managed to keep his engagements however, and Beachey must rebuild his biplane before he can fly again. Yesterday he talked with Oliddell, one of the local aviation shops, and the latter will be waiting for him so

Mr. Wad Has t

THE MANAGER.

...great to be a manager
...boss the training camp,
...and your fighter on the road
...Then'er the weather's damp;
...while the battle's on, you count
...your share out in a hurry,
...if your fighter's face is mashed
...his holler, "I should worry."

...Petroskey may never have
...to see but if one can draw tiny
...ions from the record book he
...successfully weathered a good
...storms.

...body has remarked that there
...left for Gunboat Smith to
...to go on the stage. It's bad
...to have him in the ring, but
...stage—HELP.

...Sailor" Petroskey has never
...en we might suggest the fol-
...as equally appropriate names:
...ious" McFarland.
...erun" Hogan.
...Man" Wells.
...Wolgast.
...Smith" Monteith.

...Moran's measurements are
...to be perfect, but there is one
...ument that has never been
...His capacity.

...-Round Davis was apparently
...well named if the dope on his
...scrap with Jack Geyer is to be

...Attell is to meet Johnny Kil-

At Last.

L.A. HIGH SCHOOL HAVE AN ATHLE

...OF ANGELES High's fondest
...hopes are about to be realized.
...The Hilloppers are to have an
athletic field of their own.

For nearly half a century this has been a much-talked-of subject, but recently it seemed too good to be true. But now it is only a matter of days until the old cemetery between the school will be dotted with the Blue and White jerseys of the High School athletes who strive to uphold the honor of their institution in the various lines of sport.

It is through the untiring efforts of Mr. Roush, the man who has made, but surely built the enviable reputation of Los Angeles High until it is now recognized as one of the foremost preparatory schools in the West, the south half of the field, which has always lent a breath of romance to the surroundings, has been set aside for school property. The task of acquiring this ground and turning the whole area into a playground was by no means an easy one. For Mr. Roush has worked untiringly to secure the title to the numerous small plots located there, and about three years ago Mr. Oliver, vice-prin-

Mr. Wad Has the Wherewithal But Is No Frenzied Financier! —By Gale.

THE MANAGER.

is to be a manager
the training camp,
ter fighter on the road
the weather's damp;
the battle's on, you count
it out in a hurry,
your fighter's face is mashed
a jelly, "I should worry."

Promoter may never have
on but if one can draw any
from the record book he
ainly weathered a good

has remarked that there
left for Gunboat Smith to
on the stage. It's bad
to have him in the ring, but
—HELP.

Petrokey has never
we might suggest the fol-
equally appropriate names:
McFarland.
Mann.
Wells.
Welch.
Monolith.

Reno's measurements are
perfect, but there is one
that has never been
to its capacity.

Burns was apparently
raised if the dope on his
with duck Geyer is to be

is to meet Johnny Kil-
bane again. If their last affair was anything to go by, Abe had better start making up another of those little "I retire from the ring" speeches.

If Joe Rivers ever wins the lightweight championship of the world he will not be unprepared. He has already drawn up a set of rules regarding challenges for the title. They run about as follows:

1. All challenges for the title shall be handed to the eligibility committee six months in advance.

2. The eligibility committee shall have the sole power to choose opponents for the champion.

3. The eligibility committee shall be composed of the following—Joe Rivers, Jose Riviera, J. Rivers and Joseph Rivers.

4. The right of challenging the holder of the title shall be granted to anybody on payment of $100,000 in gold.

5. The right of challenge does not necessarily mean that the challenge shall be accepted by the title-holder.

6. The title shall be passed on to another only in case of the death of the holder.

The real name of Wildcat Ferns is Clarence McCubbins. No wonder he didn't last long with Mike Gibbons.

Bombadier Wells has been matched with Bandsman Blake. He evidently hasn't completed his studies in astronomy as yet.

The success which crowned the efforts of the players at the recent Cincinnati convention has given rise to a number of suggestions for reform in the boxing game and the following are a few suggestions—with the names of the proposers:

That the floor of the ring be made softer—Joe Rivers.

That George Chip should be barred from the ring—Frank Klaus.

That the heavyweight class be eliminated—The General Public.

A brown-skinned young scrapper
named Rivers,
Is one of our best little "givers;"
He likes to hit hard,
But when he is jarred,
He shivers and shivers and shivers.

Joe Rivers while training for Wolgast at Milwaukee admits that he has a chance to fight Ritchie. He had a chance to fight him at San Francisco last Fourth of July, but his foot slipped.

Until we saw Hap Hogan's collection of so-called ball players of last year try to bat we never knew the meaning of the expression "Blind Tiger."

Anticipation.

MANY CHANGES LOOKED FOR IN FOOTBALL RULES.

[BY A. P. NIGHT WIRE TO THE TIMES.]

NEW YORK, Jan. 11.—According to Parke H. Davis, recently re-elected as Princeton's member to the Intercollegiate Football Rules Committee, the coming meeting of the gridiron solons will witness a determined effort to further develop the game from the standpoint of the spectator, including the numbering of players. Mr. Davis is the originator, among the members of the committee, of this project, and made a strong but unsuccessful fight for its adoption last February. Discussing the needs of the rules, he says:

"It has become the policy of the committee in the last two years to resist every proposition to change the rules except those based upon absolute necessity or backed by an almost unanimous public sentiment. The threshing out which the code has received this past season has brought to light a few spots in need of repairs, but these are so technical that they will not change the game. When the ball from kick-off struck the goal posts in the Harvard-Yale game and bounded back upon the field there probably was not more than twenty men in the stadium who did not think as O'Brien, the Harvard end, thought, that the play automatically was a touchback. This is the general rule covering a kicked ball which strikes the posts or bar, but a little sentence tucked away between two parentheses in Rule VI, excepts the kick-off and a free kick. Surely, uniformity, simplicity and consistency, as well as the lack of any justification for this exception should dictate its repeal and the play should be made what O'Brien thought it was, and what it ought to be, automatically a touchback.

SET POSTS BACK.

"Allied with this change is a demand from many that the goal posts be removed entirely from the field of play and set upon the rear line of the forward pass zone, out of the way of kicked balls, forward passes, running plays, and above all of the players, some of whom have been injured by colliding with the posts. Such a change would add to the facility of kicking a goal following a touchdown near the side line without putting out, as it would mean a narrower angle for the kicker. On the other hand it would increase slightly the difficulty of kicking a goal from the field by adding ten yards to the distance.

"Some complaint has arisen during the fall against the rule which requires a line man to have either both feet, or both hands, or one hand and the opposite foot up to or within one foot of the line of scrimmage. It is contended that tall men playing the guard and tackle positions are handicapped by this requirement, and that the extension of the distance to two feet or to one yard would enable these two men, especially the guard, to get into the interference and thus strengthen the offence, which at present is out of balance.

ABOUT THE BACKS.

"There is another operation of this rule which needs attention. If a back-field man goes upon the line of scrimmage he must conform to this rule. The Interpretation Committee, however, a subcommittee of the Rules Committee, last September decided that this requirement only applied when the back-field man took a place in one of the three positions each side of the snapper-back; that if he stood outside of these seven regular line positions he need not conform to the rule as to hands and feet. But there is another rule which permits the player upon the end of the line of scrimmage to receive a forward pass. Obviously, to permit a back-field man to go upon the line and not conform to the rule as to his hands and feet will create confusion as to the man eligible to take a forward pass, since the man on the end of the line, by slightly varying his hands or foot, can make himself ineligible and the player on his inside eligible, which is contrary to the intent of the rule and the good of the game.

"It has long been the policy of the Rules Committee to make it impossible for a player to profit by an intentional misplay. There is, at present, notwithstanding, a premium upon a deliberate incompleted forward pass. If the runner is tackled five or more yards behind his own line all that he has to do to regain the lost yardage is to throw the ball forward upon the ground and make of the play an incompleted forward pass, thus getting the benefit of the penalty therefor, which is merely the loss of the down, which obviously he has already lost with several yards besides, which his craftiness regains under the forward pass penalty. Such a play as this occurred in many games during the fall, notably in the fourth quarter of the army-navy contest.

NUMBERING PLAYERS.

"The proposition to number the players surely will come up again before the committee. Last year it was broached for the first time, but voted down by eleven votes to three. This defeat is merely an incident, for nearly all reforms in football have had to suffer several rebuffs before finally winning upon their merits. It required several years to open up the game for the spectators by abolishing interlocked interferences, and it will require some time to accomplish the next step to give the spectators the means of identifying the players. But it surely will come. Many of the commonplace features of football today in their time gained acceptance only after years of opposition."

The proposed Harvard-Michigan football game for 1914 will renew gridiron relations begun in 1881 and renewed again in 1883. In 1881 Michigan was defeated by Harvard 4 to 0. In the same year Yale defeated Michigan, 11 to 0, and Princeton won, 13 to 4, Michigan playing all three games in one week. Two years later Michigan again invaded the East, playing Wesleyan, Harvard, Yale and Stevens within one week. A victory over Stevens was the only win of the trip.

STANFORD GOSSIP.

[Special Correspondence of The Times.]

STANFORD UNIVERSITY, Jan. 8.—Track, crew and baseball preparations for the coming season will begin Tuesday night when a joint rally of the followers of the three major spring sports will be held in Encina Clubrooms. The sports of the track, the water and of the diamond will all receive attention, and the men expecting to come out for them will all be urged to sign up for their choice at this time.

Track and baseball are expected to begin on the day following the rally and crew will begin shortly thereafter.

Six of last year's varsity baseball men will don suits this season. They are Dent, catcher; Maple, pitcher; Workman, first base; McCloskey, third; Capt. Terry, shortstop, and Halm, center field. Varsity men lost to Stanford are: Cass, Beeber, Gragg and Argabrite. Substitutes from last spring who will enter the competition are Hunley, Day and Hayes.

Many of the seventy-five who worked out in the Peanut League games last fall will be on the field, and these, together with the varsity men and the entering freshmen, will form a nucleus for spring practice.

All candidates will be given good opportunity to show their ability in the preliminary games. The number of veterans returned and the quality of ball served by the new men in fall practice indicate that a strong nine will represent Stanford this spring.

The usual order of Wednesday and Saturday games throughout the spring will lead to the first intercollegiate game on March 28. Dates for the other two games with California are announced as April 4 and April 11. The schedule for the practice season follows:

January—17, All Stars; 22, Ireland's; 24, Olympics; 28, Santa Clara; 31, Ireland's.

February—1, St. Mary's; 7, Olympics; 11, Santa Clara; 14, Ireland's; 18, All Stars; 21, St. Mary's at Oakland; 25, Ireland's at Stanford; 28, All Stars.

March—4, Santa Clara; 7, Ireland's; 9, Chinese; 11, St. Mary's; 14, Santa Clara at Santa Clara; 18, Olympics; 21, St. Ignatius; 25, St. Mary's.

April—1, Santa Clara; 8, St. Mary's.

Phil Clover of Pasadena, this year's crew captain, is temporarily confined in the Peninsula Hospital in Palo Alto, but it is expected that he will be on the campus by the end of the week.

The total number of students registered up to date is 1557, which number will probably be somewhat increased by late registrations. This number exceeds by 140 the number of early registrations for the second semester last year. One hundred and two first flunk-outs were given out for the semester just passed. Of those who received these, eighteen are barred from reregistration, forty will work under probation, and the balance have been warned. One-tenth of the fraternity men failed, while only one-thirteenth of the non-fraternity men fell below the set standard.

A series of outside basketball games has been scheduled for the spring semester. The team will line up against Santa Clara, St. Mary's, St. Ignatius, and probably the University of Southern California, during the next few months.

There is a movement on foot to form a college basketball league on the Coast and to make the colleges independent of the clubs.

A. E. Worthy will captain Stanford's five during the coming season.

This season's track meets with Pomona, Occidental and California will all be held on the Stanford oval. Stanford will, on March 27, meet Pomona; on April 2, Occidental; and the big track meet with California will take place on April 14.

MOTOR CAR DEALERS ASSOCIATION DIRECTORY

APPERSON JACKRABBIT — Leon T. Shettler Co., 151 West Pico St. Main 7034, Home 10167.

BEARDSLEY ELECTRIC—Beardsley Electric Co., 1250-1260 West Seventh St. Home Phone 63018, Pac. Wil. 723.

BUICK—HOWARD AUTO CO. 1323 S. Flower St. Home 60009, Main 9040.

DETROIT ELECTRICS—California Electric Garage Co., 676 Alvarado St. Phones: 60309, Wilshire 857.

FORD—The Pacific KisselKar Branch, limited agents for City of Los Angeles. 1001-09 South Olive Street. 10457. Broadway 2963.

FRANKLIN AND R. & L. ELECTRICS—R. C. Hamlin, 1040-1044 S. Flower. M. 7877, Home 60249.

HOWARD SIX—PAIGE. Thomas Motor Car Company of California. 1058-60 South Flower Street.

HUDSON — Harold L. Arnold. 1118 to 1128 S. Olive St. Sunset Bdwy. 231; Home A4734.

HUPMOBILE—MITCHELL—Greer-Robbins Co., Twelfth and Flower Sts. Bdwy. 5410, A1187.

JACKSON — Chas. H. Thompson, 1204-06 S. Olive St. F6390, Bdwy. 1947.

KISSELKAR—Pacific KisselKar Branch. 1001 S. Olive St. Bdwy. 2963; Home 10457.

LOZIER—WOODS ELECTRIC—Bekins-Speers Motor Co., Pico at Figueroa St. 50634; Bdwy. 90.

NATIONAL — National Motor Car Co., 1355 S. Flower St. Main 5347, 60593.

OAKLAND CARS, STANDARD TRUCKS—Hawley, King & Co. 1027-33 S. Olive St. Homes 60361; Bdwy. 1823.

OVERLAND—J. W. Leavitt & Co., 1235 South Olive St. Main 4831; 60537.

PACKARD and R. & L. ELECTRICS—California Motor Co., Tenth and Hope Sts. Main 6080; 60406.

PEERLESS AND OHIO ELECTRIC SMITH BROS., 1616-1624 South Figueroa Street.

PIERCE-ARROW — W. E. Bush, 1701-1711 S. Grand Ave. Home 60295, Main 2257.

POPE-HARTFORD and KING. Wm. R. Ruess. Corner Tenth and Olive Streets. Main 7278, Home 60173.

PREMIER—Premier Motor Car Co., 1127 South Olive St. Main 679, F2664.

REGAL—Big Four Automobile Co., 1047-49 S. Olive St. Home F2533, Sunset Bdwy. 952.

UNIVERSAL TRUCK—Eastern Motor Co., 825-827 South Olive. F2965, Main 2965.

WINTON — W. D. Howard Motor Car Co., 1238 South Flower Street. Bdwy. 4180, Home F5609.

At Last.

HIGH SCHOOL TO HAVE AN ATHLETIC FIELD.

LOS ANGELES High's fondest dream is about to be realized. The Tallowpots are to have an athletic field of their own.

For nearly half a century this has been a much-talked-of subject, but apparently it seemed too good to be true, for now it is only a matter of time until the old cemetery between Hill and Olive will be dotted with the red and white jerseys of the husky athletes who strive to bring honor to the name of their institution in the realms of sport.

Through the untiring efforts of Principal Alexander, the man who has practically built the enviable record of Los Angeles High under the handicaps recognized as one of the most unsatisfactory schools in the city, the south half of the old cemetery, which has always been a bone of contention, has been secured as a permanent athletic field. The task of securing this ground has not been an easy one. For years Principal Alexander has worked untiringly to bring the matter to the attention of the powers that be, and finally succeeded in having the matter presented there. About a month ago Mr. Oliver, vice-principal, became enthused over the prospects of the new field and since then he also has spent a great deal of time and energy in furthering the project.

It does not require much imagination to picture a few years hence, the whole cemetery converted into an athletic field that will rival that of any other school in the South.

Los Angeles High has always been handicapped in athletics by the lack of a place to train. The men have had to travel clear across the city every afternoon to practice, and this fact did not tend to encourage the students to turn out for the teams. But now there will be no such difficulty. Gymnasium classes can be held on the field and the fellows can be instructed in the different games, and in this way, the coaches will be able to develop lots of good material.

The field has already been graded and only awaits smoothing off before being ready for athletic purposes. The space cleared is 240x150 feet in size, which is amply large enough for track and football. An oval track 220 yards, and a 120-yard straightaway for the high hurdles are scheduled in the plans. This will make a grand field and the spectators will be able to see everything that comes off from the bleachers.

COL. BOWEN'S RETIREMENT

President Takes Step Because He Believed Efficiency Was Diminishing.

[BY DIRECT WIRE TO THE TIMES.]

WASHINGTON BUREAU OF THE TIMES, Jan. 11.—[Exclusive dispatch.] The retirement of Col. Bowen, Twelfth Infantry, now stationed at the Presidio of San Francisco, at order of the President, is the result of reports made by officers of the Inspector General's department on that officer's efficiency. This statement was made today by Secretary of War, Garrison. It is understood that a number of the older army officers are to be eliminated for similar reasons.

On Wednesday last, Col. Bowen became sixty-two years old, thus making it possible for the President to order his retirement to retire him from active service, though ordinarily he would serve two years more. Secretary Garrison says it is understood reports of efficiency of the Inspectors of the Inspector General's department, and also those of his superior officers, agree with him were such as to indicate the desirability of his elimination from command.

It was said by the Secretary of War today that there is no connection between Col Bowen's character and any charges lying against him. His retirement was due, it was said, to the belief that he reached a point in his life when his efficiency as an officer was diminishing.

UNIQUE TIRE TEST.

One of the remarkable tests of the recent reliability of the Tetzlaff tire is that Paul Tetzlaff Park has just come in with four tires on the Cadillac car, the same tires that were used in the fifty-mile race at Phoenix, the event Tetzlaff won. The tires, after minutes, and at the end of the race tires showed very little wear. They were in such good condition that he did not consider it necessary to change them for the two-day trip and the many miles of parkway and local course.

The Birdman.

LINCOLN BEACHEY TO ARRIVE THIS MORNING.

BEACHEY, the world's greatest birdman, will arrive in Los Angeles this morning to enter into competition of events at Ascot Park tomorrow and Sunday and to resume his loop-the-loop flights and his speed match against Barney Oldfield.

It was while giving an exhibition with Oldfield that Beachey nearly met his fate last week. Reports from the north state that the airman came down the stretch at tremendous speed, and just when he was over Oldfield and the latter's Simplex road racing car the aircraft swerved dangerously. In order to escape hitting the automobile and its driver Beachey made another swoop, but he was so close to the ground that his biplane crashed into the track and along the fence before the airman was tumbled out and severely bruised.

Beachey's flights here are expected to be the most sensational he has ever given. The birdman has announced that because of the inattention paid him by government officials he would forsake flying in this country and go abroad with his wares. A series of exhibitions in Japan and Australia have already been arranged, and Beachey has announced that unless he is called home by a change of heart at Washington he will direct flying for whichever government offers him the most money.

The standard of loop-the-looping was set by Pegoud, the Frenchman who first actually essayed the feat, and whose best efforts to date have been three complete turns in the air in a single flight. Beachey has eclipsed this at every performance, until his most daring effort resulted in seven loops, the last one bringing him within two hundred feet of the ground. His upside-down and close to the ground flying has also bordered on the marvelous, and rival aviators who have seen him perform declare he defies every rule of gravitation and theory of aviation in his sideways and twisting volplane gyrations.

HOWARD DEW TO GO EAST EARLY.

Howard Drew, national sprint champion and a member of the U.S.C. track team, will probably be seen in action in the East again this year before the trip of the local university team. Drew is anxious to take part in at least one of the big meets there before the regular trip.

He is planning, providing it does not interfere with the local schedule of meets, to leave here the early part of April and either return in time to accompany the varsity east or remain there until their arrival. He claims that there is no homesickness in his wish, but merely the desire to again feel the touch of the eastern tracks.

The meets in question are some of the big indoor affairs held in the early spring of that section of the country as well as some of the earlier outdoor affairs.

DON JOHNS STARS AT SANTA ANA.

[BY DIRECT WIRE TO THE TIMES.]

SANTA ANA (Cal.) Jan. 11.—[Exclusive Dispatch.] Don Johns of Los Angeles was the particular star in motorcycle races held on the Santa Ana race track today. He rode a mile in 51 seconds, coming within three-fifths of the record for this dirt track. Johns won a five-mile race in 4m. 31s., and a superb eight-mile race in 7m. and 12s., averaging about fifty-three seconds to the mile. Sawyer, a local rider, won two first places.

"Playthings."

LACKS ONE ACT OF BIG STUFF.

New Burbank Play Fails in Its Great Scene.

First and Third Acts Have Good Lines.

Sothern's Fine Hamlet Needs New Ghost.

BY HENRY CHRISTEEN WARNACK

"Playthings," written by Mrs. Ronie H. Jaffa of Los Angeles, and produced for the first time on any stage at the Burbank Theater yesterday afternoon, comes near being big stuff. It missed it by one act. Curiously enough, a successful presentation of the play in its imperfect state failed by the Burbank company in the same act in which its author has missed her opportunity.

Selma Paley in the character of Maisie North fails the emphasis of the second act, a misfortune all the more embarrassing because, partly on account of the role itself and largely because of her own inefficient expression, she is completely overshadowed in that brisk introduction by two women more clever than herself.

Grace Travers is happy as Clare Morgan in having a character precisely suited to her own. It is that of a wholesome personality into which the author has written her own individuality, observations and possibly her experience.

Beatrice Nichols has an equally unique advantage in the tart characterization of Martha Gates, a child who has had a taste of the juvenile court and a satiety of starvation. Clothed in tatters and a smart tongue, Miss Nichols flashes through the two acts in which she appears like a sad little meteor that is mostly cinders, while Miss Travers is as wholesome as sunlight in her large goodness in the first act and like a soft moon which now and then shows its pale hesitance through the cloud banks of act three.

SELMA SHINES.

It is in this final act that we find Miss Paley wholly adequate. It is strange to me that she could fail any conception of the scene with the husband and the murder of her former lover in the second act and then succeed in a really big conception of the wisdom which such bitter experience would bring. In her first act she is insipid, in the second quite blind, I think, to such possibilities as its poor construction offers, but in the last act her interpretation is consummate. She emerges from the trial, subdued but not broken, a hurt thing, but quickened by understanding.

The message of the play is not new and has often been better expressed, but it is one which cannot be repeated from too many angles, and if there was any way in the world of making the second act fit for a sandwich between the first and third acts, Mrs. Jaffa would have a good play.

It is not that this act requires so much work as it does the right work. We are not led to expect the killing of the villain nor are we prepared to be surprised by it.

The big point falls flat as it is written and Miss Paley helps it not a particle as it is acted. For all the audience knows or cares there is no more to the pistol shot outside of the Hayward home at the moment of tragedy than if a small boy had touched off a Fourth of July firecracker.

GWENDY CONSISTENT.

In this act the perfectly consistent character, both as it is written and acted, is Gwendy, sister of Maisie's husband, a part taken with tolerable niceness by Miss Marjorie Capron. She succeeds in giving us a blind little fool, completely taken in by the villain and determined to be his sacrifice, but we miss in the part a certain petulance and fragrant folly which might be displayed by an artist of a little more color. I am not at all sure, however, that Miss Capron has not shared honors evenly with Miss Paley in this act and it is certain that both could be a little more vivid with a good deal of satisfaction to the rest of us.

It is all right to have suppressed emotions and tense moments, but they ought not to be so entirely restrained that the audience never suspects them. Miss Paley reveals about as much feeling when she betrays her past, breaks with her husband and excuses herself a moment to step outside and shoot her erstwhile lover as if she were confessing the ghastly secret that the cook had slightly scorched the muffins. She is not quite so emphatic as she would be under these unfortunate circumstances, but is nearly so.

BUSINESS OF REGRETTING.

After the murder, which has not previously been suggested as a possibility by the author or anything or anybody else, Miss Paley says sweetly, "I have just shot Gordon Trenwith," exactly as another girl, not half so pretty as Miss Paley, would say, "I had rolls and eggs for breakfast."

I never saw many women so beautiful to look upon as Miss Paley in this second act; she is consummately gowned, disclosing shoulders of shapelessness, gleam and youth which might be the despair of Kitty Gordon, but she fails in convincing us that beneath an exterior of calm there is a storm of heart.

M'LARNIE GOOD.

Thomas McLarnie, who has never given us a bad character at the Burbank and who, I think, never could, is a Dr. Meredith of rare gentleness and strength.

Forrest Stanley is fairly happy in the ungrateful part of John Hayward, but he cannot be accused of having taken it with any seriousness. He gives us the impression of having not been impressed by what he has to do, but does it as a man would take a dose of medicine or perhaps face a surgical operation on either side of the game—willing to face it and have it over with.

Morgan Wallace makes a fine Gordon Trenwith, betrayer of many women and specializing in shop girls. The authoress has made him out of rarely consistent stuff. He is true to his untruth to the last. His villainy is a habit, an uncontrollable fever and a ravaging disease of which he is conscious and by which he is overcome. This is the deepest touch of the play and shows an insight that few men or women have possessed in writing about such characters.

It would seem that Mrs. Jaffa has been at greater pains to be in good faith and rich humor in her tenement scenes than she has in the Fifth-avenue home, although she has made a vivid grand dame in Hayward's mother, and Florence Oberle has brought the part out in a flower of perfection.

THE STORY.

The story is that of two shop girls who live in squalor, but who, with startling inconsistency, have a telephone in their room; of a third girl who lives next to them in order to borrow things and talk sharply; of a villain who comes to undo the younger of the shop girls and afterward tries to make love to and elope with the sister of the man the little shop girl marries after the villain has cast her off. The married shop girl, in trying to save her sister-in-law, betrays the secret of her mistake before marriage, quarrels with husband, shoots villain, gets acquitted at trial and decides to give husband and mother-in-law another chance; girl chum gets vacation in the country on full pay, and noisy, little, next-door neighbor is given job with respectable family; curtain.

Sothern's "Hamlet."

Hamlet is devotion to purpose and a protest against counterfeits. He is sealed by his own devotion and spurred by the counterfeits accepted by everybody else. His uncle has turned love to murder, his mother exchanged the noble for the ignoble, Rosencranz and Guildenstern have offered a semblance of friendship when they were the impressed agents of the King and Queen, bent on prying and undoing; Laertes is giving up certain honors in his own home for the uncertainties of France; even the actor who speaks for Hamlet works himself into a rage of feeling and torrent of tears over the imagined wrongs of one who never lived. Hamlet, with the reality of a fixed purpose before him like a flaming star, and overshadowed by the hideous reality of revealed murder, holds to the one purpose of vengeance, and every other fact of environment and necessity of correspondence slips from the throne of reason and fades from immediate vision.

Sothern is, perhaps, the most satisfactory Hamlet since Booth, not because he is in this part more like Booth than any other actor, but because there lies upon him the heavy hand of grief, preoccupied, overshadowing and consuming. His atmosphere is that of one sealed by destiny, strangled by the hand of fate and mastered by so dark a woe that never blazing sun illumined heaven which might strike through its deepening gloom.

Yet, despite his profound wealth of feeling, his extravagance of conception and richness of expression he marred a great production at the Majestic Saturday night with a ghost so feeble that he mocks the dead.

Crawley has a voice fit for the part, but he makes a king of too much worth to spare. Harris might do it or two or three others in the cast, but for me Sothern's wonderful Hamlet was disappointing because the ghost lacked in sepulchral tones.

Ghosts are a grave matter. My greatest object in reviewing Hamlet is to take a fall out of this specter.

I can only balance it with my joy in the Horatio of Frederick Lewis. The poise, grace, buoyancy and gladness of Lewis has the inspiration of winds in tune. Were he a woman I would have said that Lewis carries the lightness of lifting wings or of a bird's carol.

Somehow he makes his characters live with elation and die with the courage of a smile.

I suppose we all have a secret quarrel with our fellows because they cannot die gracefully. It may be it is because they live with no more grace and with so little confessed pleasure. This trick that Lewis has of turning loose a dynamo of happiness on an audience is something the stage wants to keep. It fits Sothern's melancholia and Marlowe's beauty like the right foliage makes the emerald setting of apple blossom and of rose.

We are to have another week with these capital artists and our largest welcome cannot hope to measure to their worth.

BASKETBALL AT L.A.A.C.

Arrangements have been completed with the L.A.A.C. whereby the finals of the City High School basketball league will be played in that gymnasium, January 27 and 30. As all of the schools in the league were desirous of having neutral grounds for the deciding games, the club floor was deemed best fit for the occasion.

SUMMERS LOSES.

SYDNEY (N. S. W.) Jan. 11.—[By Cable and A. P.] Tom McCormic of Australia defeated Johnny Summers, the English pugilist, in a twenty-round contest today for the British welterweight championship. McCormic won on points.

Coming events.

Above, a scene from the "Tik-Tok Man," and below, "Nonette, the Singer with the Violin," coming to the Orpheum.

Up and Down Broadway.

GORDON AFTER GABY'S LAURELS.

"PRETTY MRS. SMITH" PROMISES TO BE COSTUME SENSATION.

New Attractions All Along the Line in a Fortnight Will Keep Theatergoers Busy—Holdover Attractions This Week Are Well Worth Seeing.

BY GARDNER BRADFORD.

With holdovers at most of the stock and road show houses, the week promises to be quiet—one of those calm before the storm affairs that spells trouble later on.

Not that this calm will not be enjoyable. Of course there is "The Common Law," which begins at the Mason tonight, and they say it is one of the best book plays of this year. Then "The Candy Shop" is a one best bet all the time, and of course Sothern and Marlowe will continue to draw capacity at the Majestic.

I won't say anything about the Burbank, for I did not get a chance to see that new play by Mrs. Jaffa, yesterday. It is reviewed elsewhere.

But what I started out to say was that after this holdover week has toddled on its way, we are going to be some busy. There will be "Pretty Mrs. Smith" with Kitty Gordon, at the Burbank, Bickel and Watson with the new Gaiety Company, at the Morosco, and "McIntyre and Heath" at the Majestic, all opening at the same time and a couple of days later, at the Auditorium, Pavlowa, the Russian dancer.

Of course, this does not affect the vaudeville houses. They continue to offer all the best, and it is getting better all the time. Even the Orpheum road show, or rather the second division, which begins today, looks like a corking bill, and that is going some, for generally the road show, no matter what circuit they are on, are not as good as the regular bills.

Speaking of the coming attractions calls to mind what I heard Kitty Gordon's hubby say the other night. It was to the effect that Gaby Deslys was to be out-Gabied as to costumes, Kitty is going the limit, they say, or rather, there will be no limit.

And while on the subject of going limits, that proposal in "The Candy Shop" comes pretty near to being the most up-to-date bid for a wife that I ever heard. Them illionaire asks the widow to marry him by saying, "Won't you be my September Morn?"

I understand that John F. Conroy, the life-saver, who will be at the Orpheum this week, with two stunning girls, is to do some stunts in the plunge of the Los Angeles Athletic Club Thursday night. Oh, yes, the girls would be there, too; leave that to the L.A.A.C. boys.

Carl Walker is wrestling with the problem of getting a No. 17 elephant through a No. 12½ door. Anybody who has tried to wear a collar four and one-half sizes too small will appreciate the difficulty.

One of Powers's elephants which appears at Pantages this week was never intended for stage use or he would have been made in regulation size instead of the biggest of his kind. "Sally" is his name and when he walks down the street he can see into the second-story windows.

Carl thinks of having Dr. Justice take "Sally" apart and put the sections together again after they have been carried into the theater.

Max Fisher, violinist, landed on the Pantages list as an added attraction after the programme copy had been sent to the printer, and Carl Walker sends the information by special messenger so that readers of The Times may know there are nine events instead of the usual eight this week at Pantages. Thanks, awfully, Carl.

The Drama League and the Playground Association with their friends will be entertained this afternoon at the Auditorium by John S. McGroarty, who is going to tell his own story of his conception and completion of his Mission Play. George Osborne will also recite his experiences in the character of Father Junipero Serra and how it compares with other roles which he has played, and the dramatic characters that have been written in plays dealing with historic California. This week with its three matinees and six nights is positively the last week of the Mission Play, in Los Angeles, as it leaves immediately for a run in the East and will not return to its home State until 1915.

Popular and Classical.

DIVERSIFIED PROGRAMME.

ALFRED BUTLER, PIANO SOLOIST OF PEOPLE'S ORCHESTRA.

Angelus Ladies' Quartette Heard in Attractive Popular Numbers, With Brahms Hungarian Dances and Herbert's "Pan American" as Special Orchestral Numbers.

BY HECTOR ALLIOT.

An assorted musical menu was offered yesterday at the Peoples' concert, to a large audience that seemed to like it.

The overture of "Der Freischutz" was the first number and it was received with due respect for its antiquity. After three generations, Von Weber's famous work has become very tame. Times have changed and so has the taste for the purely melodious. It is doubtful that, if performed today, in Vienna, the popular overture would thrill audiences as it did in the spring of 1822.

Two numbers by Johannes Brahms—Hungarian dances 5 and 6—were far more interesting, and were received with generous applause.

They are counted among the most attractive and showy works of that great, if prolific, composer, who, for forty years wrote a vast number of symphonies, overtures, choral numbers, and dances, without ever becoming commonplace.

The "piece de resistance" was Tchaikovsky's "Concerto" for piano and orchestra, with Alfred Butler as piano soloist.

This composition is one of difficulty. While Mr. Butler acquitted himself of his task with considerable technical ability and brilliancy, the rendition showed a lack of sufficient preparation with the orchestra, whose attack was especially unfortunate in the brasses.

Butler, who had a large number of friends and admirers was, however obliged to return three times to acknowledge the plaudits of the audience.

The Angelus Ladies' Quartette, composed of Helen Paulson, first soprano; Blanche Kendall, second soprano; Mary Jones, first alto, and Ida May Paulson, second alto, sang in an attractive manner, "Kerry Dance" and "Dinah Doe," to the great satisfaction of its hearers.

"Vospiel" to Lohengrin, and Schuett's valse lente "A la Bien Aimee," a romantic waltz composition, opened the second part of the programme, which was largely made up of popular numbers as encores, concluded by Victor Herbert's "Pan-American," which was first played by the Pittsburgh orchestra, under the baton of the composer at the Pan-American Exposition at Buffalo. It illustrates, in typical Herbert fashion, the component characters of "Pan-American"—the Indian motifs followed by southern melodies running into Mispano-American themes.

NEW SKATING RECORDS.

CHRISTIANIA, Jan. 11.—[By Cable and A. P.] Oscar Mathieson set two new world's skating records today. He covered 500 meters in 43 7-10 seconds and 1500 meters in 2 minutes 19 1-2 seconds. The previous records were 44 1-5 seconds and 2:20 3-5 respectively.

Theaters—Amusements—Entertainments

PANTAGES Broadway Vaudeville—
INDORSED BY PUBLIC PRESS AND PUBLIC
Starting Today—Matinee 2:30—Nights 7:00

Powers' Performing Elephants

FOUR GIANT PACHYDERMS
ELEVEN TONS OF CLEVERNESS
22,000 POUNDS OF FUN

"Baby Mine" The Smallest, and "Sally," the Largest Elephant

Billy Link & Blossom Robinson

Otto Bros. | Some Show! | Max Fisher

Dumitri Troupe | Benson & Le

Dorothy Lyons & Company

Pantagescope and Pantages Orchestra

EMPRESS THEATER—SULLIVAN & CONSIDINE VAUDEVILLE, SPRING STREET, NEAR 3RD.

EMPRESS VAUDEVILLE

This Week—Another Great S. & C. Hit
JOE MAXWELL'S FUNNIEST ONE-ACT PLAY.

A Night at the Bath

WITH BAKER & WRIGHT AS THE ORIGINAL HEADERS, AND TEN OTHER STARS.
THE FEMALE HERCULES.

KATIE SANDWINA

AND HER COMPANY OF CONTINENTAL GYMNASTS.

Rag Time Roisterers,
Darcy & Williams
An Act of Surprises.

Monologue and Singing,
Lew Wells
The Funny Fellow.

Song and Dance Artists,
Monde & Salle
Duets and Solos.

The Yodling Juggler,
Will Ick
Amateur Duet a Rehearsal.

First Run Exclusive, New, KEYSTONE COMEDIES.

Matinee Daily at 1:30. 10c, 20c, and 30c. Two Shows Nightly.

THE AUDITORIUM—"THEATER BEAUTIFUL."

FAREWELL WEEK STARTING TONIGHT.

Mission Play

By John Steven McGroarty. A Pageant-Drama of the California Padres.
Popular Prices: 25c, 50c, 75c, $1.00. Special Rates to Clubs.

TALLY'S BROADWAY THEATER—838 S. Broadway.

THIS WEEK ONLY

Charles Hawtrey in "A Message From Mars"

Famous English Actor.
PRICES 10c and 15 cents.
Loges 20 cents.

FOUR-ACT COMEDY PRODUCTION.
Shows starting at 11:30, 1:30, 3:30, 5:30, 7:30, 9:30.

WOODLEY THEATER—838 Bdwy. Bet. 8th and 9th.

DOMINO DRAMA, "HARP OF TARA," TWO-REEL FEATURE THIS WEEK. KEYSTONE COMEDY AND OTHER MUTUAL FAVORITES. PROGRAMME OF MUSIC APPROPRIATE TO THE NEW ENGLAND FESTIVAL ON THE MAMMOTH PIPE ORGAN.

CLUNE'S BDWY. THEATER—
The Second Installment of the Film Production
"THE ADVENTURES OF KATHLYN"
Entitled, "The Two Ordeals." You can't afford to miss a single reel of the series.

WEIRD SIGHTS AT CAWSTON OSTRICH FARM.
South Pasadena—see birds that kick like mules, run like the wind, eat oranges whole—and lay eggs as big as cantaloupes. Free 'bus from mission, 25c. South Pasadena cars on Main street. Open daily 8 a. m. to 5 p. m. or at Cawston's, 723 Broadway.

RAYMOND LINKS—Take Pasadena Short Line Car

SPORTING GOSSIP.

[BY A. P. NIGHT WIRE TO THE TIMES.]

NEW YORK, Jan. 11.—In the long list of international contests scheduled for the present year much interest centers on the court tennis contests between Jay Gould of the United States and G. F. Covey of England.

This match, which will be played in Philadelphia, late in March, brings together the American amateur champion and the world's professional titleholder. It is the first time the championship match has been played out of England. That an amateur and professional should meet for a world's championship is unusual, but the fact that Gould is a member of a family famous for its wealth deprives this meeting with the professional employed by the Hon. Neville Stephen Lytton at his home court, Crabbet Park, Sussex, England, of sinister reflection on amateur status.

Covey, who is a professional to Mr. Lytton, the British amateur champion, is 32 years old, the best age, according to experts, for the game. He learned court tennis at Prince's Club when "Punch" Fairs was head professional there, and in 1912 defeated Fairs at Prince's Club by seven sets to three—54 games to 49—341 strokes to 316—thus gaining the championship which he will risk in meeting Gould.

The American amateur who is about five years younger than Covey, is regarded as the leading exponent of court tennis in this country. According to the English method of handicapping, the average professional is considered to be fifteen better than the leading amateur. In the case of Gould, he was rated at half fifteen in 1908 when he won the English amateur championship from Mr. Miles.

It is conceded abroad that he must have improved his game considerably since.

Another international competition for 1914 of unusual type is that of the United Bowling clubs of [illegible] which will send a team of [illegible] ers to the German championship tournament to be held in Berlin the week of August 2-7. A [illegible] pin knights have challenged [illegible] and will embark at this port [illegible]

This will be the [illegible] U.B.C. of New York is [illegible] take part in bowling [illegible] all of the previous [illegible] come out victorious.

According to [illegible] England, a trio of the best [illegible] ish professional [illegible] in the United States [illegible] ship at the Midwick Country near Chicago next [illegible] Duncan, Jimmy Reid [illegible] ior are named as the [illegible] ers. Taylor and Reid [illegible] Harry Varden, [illegible] English open champion [illegible] Duncan holds the [illegible] both 36 and 72 holes.

CRICKET.

Every Sunday [illegible] troit take a trip [illegible] highway. The [illegible] of a Sunday-visited [illegible] classes, are [illegible] as to which [illegible] est distance [illegible] of the country [illegible] the school, with the [illegible] way marked on it by [illegible] used to determine [illegible] various classes, and [illegible] pins are [illegible] corresponding to the [illegible] points earned by [illegible] member who [illegible] or miles for his [illegible] more by knocking [illegible] points of the [illegible] succeeded in the [illegible] arousing interest [illegible] in increasing the [illegible] tendance.

What is [illegible] of the London [illegible] New York City [illegible] plank [illegible] Newark, has been [illegible] ment is on foot [illegible] the Boston [illegible] way.

MONDAY MORNING.

LETTERS TO "THE TIMES."

[The Times invites strong, clear, bright expression of opinion on current subjects timely, pertinent and compact. Brevity should be kept in mind. Hearty support, indulgence and personal controversies are not desired. Initials and pseudonyms are not published. Name is added to each letter by the signing of the writer's true name, which will be either published or withheld at the owner's request. All letters offered for publication should be in legible form, free from offensive language, and are subject to editorial supervision.]

Don't Forget.

LOS ANGELES, Jan. 10.—[To the Editor of The Times:] The original Progressive was Senator La Follette. Roosevelt, during his seven years as President, opposed La Follette in all things and turned him and all his friends down. Roosevelt was a good Republican down to the moment of his defeat by Taft. When defeated Roosevelt became suddenly a Progressive and took the place of La Follette as leader. Wasn't that funny? Hiram Johnson was a warm supporter of La Follette, and was firmly pledged to him, but without giving any reason he switched to Roosevelt. Wasn't that funny?

Johnson was a red-hot Republican, but switched, at first to La Follette and then to Roosevelt. Wasn't that funny, too?

C. BOWMAN.

AURA JEAN LIBBEY TALKS HEART TOPICS

False Modesty of Women, and the Would-be Masher.

"Were you, ye fair, but cautious
whom ye trust,
Did you but think how seldom
fools are just;
So many of your sex would not in
vain
Of broken vows and faithless men
complain."

While no one disputes that modesty is the rose bloom which jewels sweet and tender maidenhood, there is such a thing as carrying modesty to extremes. The girl who submits to being crowded too closely by a bold young man in a street car, without protest, has only herself to blame for her unnecessary discomfiture.

Men of this type are quick to discern the type of girl who will submit to such an indignity and the girl who will not stand for her womanhood being imposed upon.

There are young women who suffer untold agonies in places where men and women are packed hopelessly together in crowds. She knows that to cry out would be to call attention to herself. This her modesty forbids. She tries to edge away from the impudent persecutor who grasps her hand or whispers in her ear; before attempting these indignities, he makes sure that she is one of the ever-modest kind, who will suffer in silence rather than make an outcry. His impudence increased, as her terror grows more acute, and he jeers in her face. Every girl should be taught that she does not have to suffer. One word from her lips would suffice to end the persecution. The rascal who caused this disturbance would be summarily dealt with at the hands of an indignant audience. It is false modesty which puts a girl's tongue when she should cry out. This is the age of the independent girl, who can hold her own in all times and in all places who has even rowdies to respect her presence.

No modest young woman can allow the slightest of discourtesies to pass unnoticed. If a would-be masher persists in annoying her, she should look deliberately upon him, subjecting him to an indignant momentary stare. If this has no effect, a few sharp words, denouncing his action, will cause him to take to his heels. Bystanders will admire the girl who will not allow false modesty to stand between her and her womanly dignity. Instead of bringing notoriety upon herself, women will praise her and follow her example.

Men will applaud. They will wish the whole world of women were patterned after her type. She will get

"Long Pants" Su

Values to $2

Fine Suits, in medium weights, f
Brown and gray mixtures, in No
styles.

Boys' Departme

Harri

437-443

LETTERS TO "THE TIMES."

Don't Forget.

LOS ANGELES, Jan. 10.—[To the Editor of The Times:] The original Progressive was Senator La Follette. President, during his seven years as President, opposed La Follette in all things and cursed him and all his friends down. Roosevelt was a good President down to the moment of his defeat by Taft. When defeated Roosevelt became suddenly a Progressive and took the place of La Follette as leader. Wasn't that funny? Hiram Johnson was a warm supporter of La Follette, and was firmly opposed to him, but without giving any reason he switched to Roosevelt. Isn't that funny?

Johnson was a red-hot Republican, he switched, at first to La Follette and then to Roosevelt. Wasn't that funny, too?

C. BOWMAN.

LAURA JEAN LIBBEY TALKS HEART TOPICS

The Modesty of Women, and the Would-be Masher.

...you, ye fair, but cautious ...whom ye trust,
...you but think how seldom ...ons we just,
...t of your sex would not in ...
...f broken vows and faithless men ...complain."

...e one disputes that modesty ...e rare bloom which jewels sweet ...under maidenhood, there is such ...thing as carrying modesty to ex... The girl who submits to be ...d too closely by a bold ...on in a street car, without ...r, has only herself to blame ...r unnecessary discomfiture.

...e of this type are quick to dis... ...e type of girl who will sub... ...such an indignity and the girl ...will not stand for her woman... being imposed upon.

...re are young women who suf... ...gentle agonies in places where ...g men and women are packed hope... together in crowds. She knows ...e cry out would be to call at... to herself. This her modesty ...n she tries to edge away from ...nsolent persecutor who grasps ...and or whispers in her ear. ...re attempting these indignities, ...make sure that she is one of the ...weakest kind, who will suffer in ...ence rather than make an outcry. ...ndolence increased, as her ter... ...grows more acute, and he jeers in ...r face. Every girl should be ...ed that she does not have to ... One word from her lips ...e suffice to end the persecution. ...e rascal who caused this dis... ...ce would be summarily dealt ...with at the hands of an indignant ...n. It is false modesty which ...s a girl's tongue when she should ...ut what is the age of the in... ...ent girl, who can hold her own ...all times and in all places who ...even rowdies to respect her ...

...modest young woman can allow ...slightest of discourtesies to pass ...ticed. If a would-be masher ...s in annoying her, she should ...deliberately upon him, subject... ...m to an indignant momentary ...e. If this has no effect, a few ...words, denouncing his action, ...ce him to take to his heels. ...readers will admire the girl who ...not allow false modesty to stand ...her and her womanly dig... ...Instead of bringing notoriety ...herself, women will praise her ...and follow her example.

...men will applaud. They will wish ...the whole world of women were pat... ...after her type. She will get along better in the world than her too-timid sister. If once a cowardly fellow is brought to a realization that the woman he is making eyes at is courageous, able to defend herself at any place, she need have no fear of further molestation from him.

It is a sad pity for women to imagine that false modesty is becoming. There's no use in standing an indignity in a crowd for five minutes when it could be quelled in a fifth of that time, or less. There is one class of women who suffer more than most people imagine, viz., the young, charming chorus girl. There are Johnnies who believe that because a girl is in the chorus, behind the footlights, she can be addressed without the accepted way of forming acquaintances. He boasts to his friends that he will ask this beauty or that one, to dine with him. Those who know the lives of the chorus girl laugh hugely over his joke. The chorus girl knows that false modesty will not avail her when she meets a man of this class.

She teaches him a lesson that he does not soon forget. Her sharp, stinging rebuke affirms that chorus girls can take care of themselves. He who tries to walk along beside the plucky department-store girl with his offer of an umbrella or a cab on a stormy night, has more often than not found that she has no false modesty in hailing a policeman, or, in fact, the pedestrians, to protect her. In every walk of life, be the girl rich or poor, she should be imbued with the knowledge that false modesty should not stand in the way of protecting her good name and fame whenever it is necessary.

LAURA JEAN LIBBEY.

SEEKING THEIR "BOY."

Youth Who Ran Away from Roumania Fifteen Years Ago Believed Located by Parents, Now Here.

Indirect tidings from a son whom they have not seen for fifteen years and from whom they have not heard for five, have rekindled the fires of hope in the hearts of Luis Gartler's parents, living at No. 406 Centennial street, this city, that they may again see their son.

The parents of the boy now grown to manhood are Mr. and Mrs. Ray Gartler, Jewish Roumanians who came to this country over thirty years ago and lived in New York City for several years. While the children were still quite young the family returned to Europe, but Luis retained vivid memories of the land of the free. When he was 16 he slipped away one day and made his way back to the western hemisphere which had such an irresistible attraction for him.

In the years that followed, the parents of Luis heard from him at infrequent intervals, they say, at one time from Portland, another time from San Francisco, and the last time, five years ago, he wrote them from New York City. Then came the long period of silence in which not even indirect news was received from the wanderer. Finally, the Gartlers returned to America and found their way to the Pacific Coast, locating in this city about three months ago.

Suddenly, like a voice from the dead, the Gartlers heard yesterday through a channel they believe reliable, that their "boy," which he still is to them, had been seen in Chicago within the last two weeks. They immediately started anxious inquiries to the metropolis on the lake and are now waiting in impatient hope for word that Luis is alive and well.

Try Murine Eye Remedy for Red, Weak, Watery Eyes and Granulated Eyelids. No Smarting—Just Eye Comfort.

To Cure a Cold in One Day

Take LAXATIVE BROMO QUININE Tablets. Druggists refund money if it fails to cure. E. W. GROVE'S signature is on each box. 25c.

Try Date Buns —recipe in January Table Tips

Pitted Dates —In 12-oz packages all ready to use. 20c per package.

JEVNE'S

GRANADAFIG

A real Spanish fruit cake—made without flour or shortening. A fruit delicacy that will delight the palate of the most exacting.

No. 1 size....30c each No. 3 size....$1.00
No. 2 size....60c each No. 4 size....$2.00

"Lis'ens good to me —when mamma phones Jevne's for Goodies and things to eat and then I watch for the big wagon to come."

HOME 10651 TWO STORES H. JEVNE CO. BROADWAY 4900
COR. SIXTH & BROADWAY 208-10 SO. SPRING STREET

20% to 40% Off

Footwear

for Women and Children. Broken lines, that's the why of the sale. YOUR size and style somewhere in the assortment, for there are tans and blacks in high or low models, as well as Pumps.

See Our Windows

Staub's

536 So. BROADWAY

Harris & Frank Clothiers

437-441 South Spring St

BOYS' SUITS AND OVERCOATS ON SALE

Knicker Suits

For Boys Aged 5 to 17 Years

Values up to $7.50

These are good Norfolk suits in mixtures, gray and brown. Well-made and correct in style.

$4.85

"Long Pants" Suits for High School Boys

Values to $20

Fine Suits, in medium weights, for ages 14 to 21. Browns and gray mixtures, in Norfolk and English styles.

$12.45

Boys' Department—Second Floor

Harris & Frank

437-443 South Spring St.

—Home of Ostermoor Mattresses— McCall Patterns

Coulter Dry Goods Co.

FOUNDED IN 1878

U. S. Postoffice Sub-Station W. U. Telegraph Branch American Express Branch

Semi-Annual Clearance Sale of Dependable Rugs, Draperies Begins at Coulter's: Noteworthy Savings

All accumulations of odds and ends, remnants and discontinued patterns are to be closed out without regard to cost or former price. To you, these are equally as good as if we had unlimited quantities, so come expecting values that will warrant liberal purchases for months to come:

$25 to $32.75 Axminster Rugs, $19.75
—Body Brussels and Wilton velvets also in this lot of about 50 rugs; 9x12 size; Hartford, Sanford and Bigelow makes; none worth less than $25; the majority $27.50, $30 and $32.75; choice $19.75

Wilton Rugs Reduced
—one lot, 9x12, 8.3x10.6 and 6x9 ft.; Hartford and Whittall's; dropped patterns, or slightly soiled, at sharp reductions.

Cretonne Poster Rugs Reduced
—fancy borders; splendid rugs in great demand; two sizes—
36x72; reg. $4.....$2.95
30x60; reg. $3.....$2.25

$4 Axminster Rugs, $2.95
—36x72-inch size; floral and Oriental patterns; all colors; choice $2.95

Inlaid Linoleum, 85c
—solid colors in brown, blue and green; nine good patterns; reg. $1.25.....85c

$16 and $18 Brussels Rugs $11.85
—9 and 10-wire Brussels rugs, seamed and seamless; small and large figures; various colors and designs, suitable for any room or decorative scheme; many good office patterns; all 9x12 ft. size; $16 and $18 rugs $11.85

Rag Rugs Reduced
—very popular inexpensive rugs; durable, cool, easily cared for, and underpriced, in this sale:
9x12, reg. $9.75 and $12....$8
8x10, reg. $8.50 and $10....$7
6x9, reg. $5.50 and $6.50....$5
4x7, reg. $3.50 and $4.....$3
3x6, reg. $2.50.....$1.85
30x60, reg. $1.75.....$1.25
27x54, reg. $1.25.....95c
24x36, reg. 85c.....60c

$3 Axminster Rugs, $1.95
—27x54-inch size; good range of patterns; floral and Oriental $1.95

Linoleum Remnants
—all good grades, from two to 12-yard pieces, perfect goods, very greatly reduced.

Drapery Remnants; Values to 25c, for.....5c
—from one to five and six-yard lengths; come early for these.

Lace Curtains at Half
—odd pairs; single, two and three pairs alike, and sample curtains; choice at.....Half

$1.50 Curtains, 79c Pair
—one lot Nottingham lace curtains; white and ecru; 3 yards long; good strong, heavy quality; pair.....79c

25c Cretonnes, Yd. 14c
—32 and 36 inches wide; all good patterns, suitable for any room; all 25c goods, special, yard.....14c

50c Cretonnes, Yd., 29c
—including some mercerized repps; overprints, etc., values 40c, 45c and 50c, special, yard 29c

30c Scrim, Yd., 18c
—bordered scrim and marquisette; goods always sold at 25c and 30c, specially priced at, yard.....18c

—Rugs, Draperies, Third Floor—

Drapery Remnants; Values to 40c and 50c....10c
—nets, scrims and cretonnes; lengths up to 5 yards.

30c Bungalow Nets, Yard, 18c
1 lot; in white, cream and ecru; large line of styles; 25c and 30c qualities....18c

$1 Sundour Madras, Yard, 75c
1 lot; all colors; 45 and 50-inch goods; can be split for side drapes; plain and figured 75c

18c Silkosheen, 12c
—fine for covering comforts at 12c

Portieres
—all odd portieres in various colors reduced a third to .....Half

$1.75 Couch Covers, $1
—good dark colors; mostly Oriental stripes; 56 by 95 inches $1.00

Cedar Chests Cut ¼
—made from genuine Tennessee cedar; plain and fancy, large and small; reg. $10 to $35, cut ..... ¼

UR January Linen Sale Enters Upon Its Third Week

Positively Everything in Housekeeping Linens Reduced

Amazing reductions on the world's finest linens prevail during this January Linen Sale, at which so many customers have satisfied their needs at remarkable savings. Monday brings out new items:

$3.75 Colored Lunch Sets, $1 Set!
Hemstitched cloth; six napkins to match; 9 pink, 1 red set left from a lot of 200.....$1.00

25c Asbestos Mats, Each 5c!
75 asbestos mats; round and oval; worth 25c, 20c and 15c each 5c

Guest Towel Sets
—hand embroidered; three towels in a box; reg. $3.50, set.....$2.25

$10 Dinner Napkins, Doz. $6.95
—John S. Brown's Shamrock brand; 27-inch size; special, dozen....$6.95

$3 Lunch Napkins, Doz. $2.50
—hemstitched; in new designs; reg. $3. The $4 quality, dozen.....$3.35

Table Linen Sets
—a thousand sets, all reduced...¼

15c Huck Towels, 10c
—100 dozen red border huck towels; 19x42 (extra size) each 10c

35c Huck Towels, 25c
—all pure linen; assorted patterns; neatly hemstitched 25c

—Linen Section, South Aisle—

Save $10.35 in This Fine Bed Combination

$18.50 Brass Bungalow Bed $15
$7.50 All Steel Springs $4.50
$10 Felt Mattress..$6.65
$2.50 Emmerich's Pillows, pr. $2.00

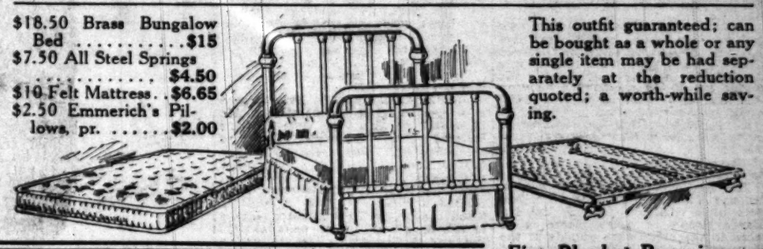

This outfit guaranteed; can be bought as a whole or any single item may be had separately at the reduction quoted; a worth-while saving.

Five Blanket Bargains
No. 614; white, full size, dbl. blanket; reg. $4.50..$3.10
No. 266; gray; full size, double blanket; reg. $6....$4.85
No. 268; gray; full size, double blanket; reg. $7....$5.85
No. 903; white; full size, dbl. blanket; reg. $9....$7.65
No. 906; white; full size; dbl. blanket; reg. $11...$8.25

—Bedding, Rear South Aisle—

Note Varieties to be Had in Undermuslins

Notwithstanding the fact that we have sold thousands of garments since the Sale started, varieties are still complete; for example—

Undermuslins

15 Styles of $1.50 Gowns $1.00

$2.25 Gowns, $1.50
—of fine nainsook; lace and embroidery trimmed.

Kayser Silk Princess Slips
—in pink, blue and white; very much in demand at present; the regular $7 quality is in this sale at just $3.75

$3.75 Gowns, $2.50
—of fine nainsook; Swiss embroidery, medallions and lace trimmed.

Combinations to Match

$1 Gowns, 75c
—fine nainsook; kimono style; pink and blue bands.

$5 Gowns, $3.50
—made by a specialty house, hence, extra values; elaborately trimmed with fine lace.

Hand Embroidered Garments
—gowns, combinations, skirts and Princess slips, similarly reduced:
$1.50 garments...$1.00
$2.25 garments...$1.50
$4.50 garments...$3.00
Higher ones in proportion.

—Undermuslins, Second Floor—

$22.50 and $25 Hand-made Dresses, Monday at $7.65

Real French hand-made and hand-embroidered dresses in white voile, embroidered in white, black, lavender or rose; somewhat soiled, so they go, along with a few ratine and crepe dresses at $7.65

—Garment Section, Second Floor—

New $5 Ruffneck Sweaters, $3.50

Brand-new styles in these smart, essential garments; loop strap fastenings; these may be had in white, gray, cardinal or navy; and are regular five-dollar sweaters; during the January Sale we offer them at $3.50

New $2.00 House Dresses, $1.50.
—pretty models of check or stripe ginghams; light and dark; also prints and dots in percales; sizes 34 to 46; just received. $1.50.

—Second Floor—

Exclusive Velvets at—and Almost Half

The woman who secures one of these pattern lengths of velvets has the very gratifying assurance that it positively will not be duplicated; the lengths run from four to five and a half yards, and there are no two pieces alike.

Black Velvet Crepe
—with American Beauty design; was $20 .....$10

Light Blue Velvet
—on satin; was $20...$15

Light Helio Velvet
—on satin; was $20..$15

Brocade Charmeuse
—blue and gold; violet and gold; was $7.50 ....$3.75

Old Blue Satin
—tinsel; was $25.....$15

Taupe Velvet Voile
—was $20 yd., now...$10

Helio Broche Crepe
—was $15 .....$7.50

Fancy Velvet
—was $7.50 .....$5.00
—was $8.50 .....$4.25

Velvet Voile Brocade
—in purple, blue, taupe and dahlia; was $15.....$10

Light Blue and White
—or black and white crepe; was $7.50 .....$3.75

Unusual Values in Toilet Goods

25c black Rubber Combs 15c; two for 25c
20c and 25c Tooth Brushes, guaranteed; 15c; two for.....25c
15c Violet Talcum Powder...10c
75c Toilet Water, assorted odors 50c
25c Can Odorshun Deodorant, 15c
50c and 75c Bulk Perfumes, oz. 35c
All 5c Toilet and Bath Soaps; three for 10c
20c Rice Powder, white or flesh, 15c; two for 25c
50c Face Powder, box, 35c; three for $1
50c Liquid Powder, bottle, 35c; three for $1
50c Bulk Sachet Powder, oz.....35c
25c Williams' Shaving Powder..15c
25c Thore Powdered Soap 15c

—Toilet Goods, South Aisle—

215-229 South Broadway—224-228 South Hill Street

Cities and Towns South of Tehachepi's Top—Los Angeles County News

Pasadena.

DOG CENSUS IS COMPLETED.

Pasadena Proud of Number and High Class.

Y.W.C.A. Annual Meeting Planned for Tonight.

Cudahy Family Arrives for a Prolonged Stay.

PASADENA, Jan. 12.—That Pasadena has a population of 1050 canine souls, and that between 250 and 300 pedigreed dogs are annually brought to the city by eastern tourists to pass the winter, are facts that have been ascertained by Humane Officer C. H. Kelley, who has practically completed the annual task of collecting the dog licenses. There remain only about 150 of the visiting dogs on which to collect license fees.

Many of these dogs are brought to the city by guests at the large hotels. Quarters are there provided for the dogs and often the rates paid for their keep are almost equal to those paid by the owners for their own entertainment. Others are kept at dog homes of the city, where provision is made for tourist dogs.

"Pasadena, especially in the winter, has perhaps more dogs than any other city of the same population in the country," said Kelley yesterday. "The reason is that there are so many wealthy residents of the city. Many of these families have not only one pet dog, but a half dozen.

"The city also undoubtedly has a record for the quality of its dogs. There are few common dogs. Most all of them are dogs with a pedigree, and they are carefully cared for. Very few come to the city pound.

"Of the some 250 visiting dogs which spend the winter here there are practically no common ones. They are for the most part Japanese spaniels, bull terriers, Scotch terriers and Airedales."

HOTEL OWNER TO COME.

H. B. Green, son of Col. G. G. Green, owner of the Hotel Green, arrived in the city yesterday, accompanied by Mrs. Green and their daughter, Miss Gleatine Green. They came from their home at Woodbury, Conn., and Green said yesterday afternoon that it is his father's intention also to come to Pasadena this winter.

"I expect my father to arrive in a few weeks," he said. "He will come with quite a party and will remain in Pasadena the remainder of the winter.

"I have not been here for several years, though this city was once my home. I am surprised at the progress that has been made by Pasadena. There are improvements everywhere. I hope to come here to live again some time before very long."

Col. Green, as owner of the immense Hotel Green, is the largest taxpayer in Pasadena.

WILL ELECT OFFICERS.

The fifth annual meeting of the Pasadena Young Women's Christian Association will be held tonight. As the organization has not sufficient room for the banquet, which form the meeting will take, it will be held at the home of the Young Men's Christian Association. There will be about 200 persons present.

Several new directors will probably be elected. Of the members of the Board of Directors the terms of six expire. They are Mrs. Elizabeth Carder, Mrs. J. F. Force, Mrs. C. W. Gates, Miss Julia Meeker, Mrs. W. H. Day and Mrs. George H. Stimson. Those whose terms do not expire this year are: Mrs. Frank M. Wallace—who is the president—Mrs. A. H. Smith, Mrs. E. S. McKitrick, Mrs. Leroy D. Ely, Mrs. Lalra Derby, Mrs. F. S. Fulton, Miss Katherine Lyman, Mrs. John F. Scott, Mrs. Porter L. Parmele and Mrs. David B. Gamble.

The board of directors will meet next Wednesday to elect officers to serve for the ensuing year.

The organization is planning many extensions to its work for the coming year and it is possible that there will be a campaign to raise money with which to complete the building fund that it now has. As yet the fund is a small one and the association hardly expects to have a building of its own for several years.

TO LIVE HERE.

Mr. and Mrs. "Jack" Cudahy and children arrived in the city yesterday. They are at the Hotel Maryland.

Mrs. Cudahy said last night that the report recently published that she and her husband have determined to leave Kansas City entirely and become residents of Southern California is true.

"We are going to live in Southern California permanently," she said. "We have a great many friends here and we like the climate and think it will be just the place for the children. They are happy to be back here again.

"It is also true that I am going to have them educated in Europe. But they will not be sent there. I shall go to Europe with them and personally superintend their education and take care of them. But that is looking ahead. They are not yet old enough to go to school. I have a governess for them now."

The Cudahys have one of the bungalows at the Maryland and while Mrs. Cudahy yesterday afternoon unpacked her trunks the children romped on the lawn and renewed their acquaintance with the hotel at Spanish perfectly and has a smattering of some other languages, but he needlessly exerted his talent yesterday.

The police received word that a taches and others whom they had formerly met.

ENGLISH AT LAST.

Police Detective Rogers is something of a linguist in that he speaks child was lost and he went after it in the police automobile. The child, who is an Armenian, was mistaken by him for a Mexican child.

He addressed it first in Spanish, but it only stared at him blankly. Then he essayed Italian, but with no better result. He was thinking what to try next when the urchin lifted up its tiny arm and said in perfectly good English: "My mamma lives over that way. I want to go home."

CITY BRIEFS.

Announcement was made yesterday that Mrs. Seward S. Simons will this winter give a series of weekly talks on current topics under the auspices of the Pasadena Civic League. She will speak first at the Hotel Maryland on the 26th inst. All of the meetings will be held on Mondays, and the series will continue for ten weeks.

Simon Jones Murphy, youngest son of Mr. and Mrs. Albert Montgomery Murphy of No. 482 East Colorado street, died from typhoid fever after a brief illness at 2 o'clock yesterday morning. He was born at Green Bay, Wis., October 24, 1897. Funeral arrangements have not yet been made.

Hotel Vista del Arroyo, Pasadena.—[Advertisement.

Special sale of muslin underwear, one-third off regular price at Hertels.—[Advertisement.

SAN JACINTO.

SAN JACINTO, Jan. 11.—Edward Morris, until the first of December manager of the San Jacinto Land Company, was placed under arrest this week and lodged in the County Jail, charged with embezzlement. E. W. Knowlton, president of the land company, preferred the charges. Morris was released the following day on a cash bond of $2500 furnished by his father-in-law.

San Jacinto is keeping apace with other large cities of Southern California in that the town is now in the midst of a chicken discussion. Roosters crow too loud and too long at night and the old hen and chickens are altogether too handy with their claws. At the meeting of the City Trustees this week the matter was discussed at length and from all angles and many learned opinions were given. The City Attorney was instructed to draw up an ordinance that would protect a long-suffering public.

The local postoffice shows an increase for last month over the corresponding month of 1912 of $122.55. The local bank and other business houses show a corresponding increase.

Schlitz Brown Bottle Claims Authenticated

by Dr. Robert Wahl, President of the Wahl-Henius Institute of Fermentology. We reprint from his letter.

"Our observations, extending over the last twenty-five years, have convinced us beyond a doubt that exposure of beer to light has a very detrimental influence on its quality generally, but especially upon the flavor of the beer.

We have tested beers repeatedly in this direction, placing the bottles into direct sunlight, and testing the same after one, two, three and five minutes exposure, found that the beer with three and five minutes exposure became undrinkable, on account of the peculiar odor developed.

The detrimental effect of light upon beer can be successfully counteracted by the employment of ***brown or dark colored glass bottles,*** and such bottles are ***therefore recommendable.***"

He quotes famous authorities to corroborate his opinion

Authorities on the subject of the detrimental influence of light on beer are:
C. Lintner, Lehrbuch der Bierbrauerei 1875, S. 343.
Beck, Zeitschrift für das gesamte Brauwesen, 1882, S. 370.
V Huth Der Bierbrauer 1876, S. 127.
Ney, Allg. Zeitschr. f. Bierbr. u. Malzfabr., 1878, S. 273

Light cannot harm Schlitz in Brown Bottles. It is made pure and then kept pure.

42

Phones { Home A 7304 / Sunset Main 670
Sherwood & Sherwood Commercial Company
346 N. Main St., Los Angel

Schlitz

See that crown or cork is branded "Schlitz."

The Beer That Made Milwaukee Famous.

San Bernardino.

COURT DECISION ENDS OLD FEUD.

SAN BERNARDINO SUPERIOR JUDGE IS REVERSED.

Ownership of Flowing Wells Was Question at Issue—Bids Have Been Called for by State on Last Section of the Foothill Boulevard—Short News Stories.

SAN BERNARDINO, Jan. 11.—The ownership of Flowing Wells, a valuable piece of Mojave Valley property, after a bitter feud, lasting many years, and litigation in the courts extending over some years, has been decided by the Appellate Court in favor of J. B. Bledsoe, who some years ago purchased the property from the State.

J. T. Bennett, W. H. Robinson and J. B. Bledsoe were originally interested in the property which was valuable because of the water supply. In the suit tried here it was alleged that Bennett harassed Bledsoe until he was finally barred from the property altogether. Then Bledsoe discovered the property to belong to the State and purchased it.

Bennett and Robinson brought suit here to recover title and were awarded a decision by Judge Oster. Bledsoe appealed to the Appellate Court, which reversed the case and gives Bledsoe title.

It is believed this will end the litigation, which has been bitter, the feud involving half the population of the Mojave Valley.

BIDS ON HIGHWAY.

Bids have been called for by the State on the third and last section of the State highway on the Foothill boulevard, between the cities of Upland and Claremont. The bids are to be opened January 9 in Sacramento. The work on the first section of the road between San Bernardino and Fontana is now well along, while contractors have started the grading on the second section between Fontana and Upland. The latter city is preparing to construct a paved highway through that city, while Claremont is expected to do the same in the very near future. With these stretches of road completed there will be a paved boulevard every foot of the way between Los Angeles and San Bernardino.

BLIND INVENTOR.

George Dreasher, blind for the last eight years, has become an inventor and has perfected a device for the switching of lights off or on by a connection with an alarm clock or other alarm device. The patent is said to be a valuable one and is expected to make Dreasher independent.

Dreasher lost his sight when he was held up and a quantity of red pepper thrown into his eyes by the bandit who then took advantage of his helplessness to relieve him of his valuables. The experience wrecked Dreasher's health and he has since been unable to do anything because of both health and loss of eyesight.

NEWS BRIEFS.

One house was completely destroyed and two others badly damaged by fire on South I street. The property belonged to Ruth Wertham and the loss will be about $2000, covered by insurance. The fire originated from a wood stove and the fire department was handicapped in handling the blaze by the remoteness of the buildings from the fire hydrants.

The paving of Fourth and D streets, together with the construction of several large concrete culverts over Town Creek close in to the business district, will be commenced in a few days by contractors. The improvements will put practically the last of the close-in streets in first-class shape and have been badly needed for some time.

Today was observed in many of the churches as anti-saloon Sunday, the day being in furtherance of the "dry" campaign now on in this city. Rev. E. S. Chapman, Rev. S. T. Montgomery and Miss Glenn Wills of Los Angeles were the special speakers, and appeared in most of the churches either in the morning or evening services.

W. H. Cornelison, one of the oldest men in point of service on the local police force, has resigned and will go at once onto his ranch property in the Imperial Valley, near Holtville. He had served on the police force through four successive administrations.

NONDESCRIPT MACHINE.

Sierra Madre Man Captures Various Sorts of Debris and Constructs a Wonderful Automobile.

SIERRA MADRE, Jan. 11.—E. C. Chantry is known to every man, woman and child in Sierra Madre, also to all mountain climbers. His corrals are situated on the line of travel as one hikes to the canyons and mountains. The bray of his burros, the kicking of his mules, snarling of his numerous dogs and the loud shouts of his helpers calls the attention of the passerby to his busy industry.

When the automobile came into prominence here Chantry conceived the idea of being in the swim and enlarging his business with an automobile or two for stage and passenger work. As a mechanician Chantry has few equals in this region. Scrap iron discarded on the dump heap in Chantry's hands is soon converted into useful implements. The march of surgery in transplanting human organs, such as livers, kidneys, eyes, fingers, toes and other necessary appendages into other human bodies is nothing compared with Chantry's transplanting of the various organs or parts of different automobiles.

A machine which caught fire on the county road was completely destroyed, only the warped iron frame remained to show any semblance of an auto. Chantry saw his opportunity. The iron framework was hauled to Chantry's corral. His muscular arms and the use of a few tools converted this shapeless mass into a symmetrical body. Several weeks later a discarded machine was found in one of the canyons. A dicker was made and the wheels and axles purchased. A search of the garages brought forth a useless engine. There soon loomed in Chantry's corral the incomplete skeleton of an automobile. Each week saw it grow. Steering-gear, brakes, tonneau, lamps, speedometer and all equipment from all parts of the county were brought into use. Today C. E. Chantry has a complete composite automobile with a working engine, suitable brakes, steering gear and painted with a battleship hue. Capable of carrying five passengers, with a mechanician who can do things, this auto travels the country hereabouts and is seeing much service.

The yellow village dog with a varied pedigree will now take a back seat. Chantry's auto can boast of many and sundry pedigrees, if pedigrees go with passenger machines. The only objectionable feature of this composite machine is the roar of its engine. When Chantry arrives in front of the postoffice, or along the busy streets of this city, business ceases for the time being. The roar of the engine is heard above everything else. The groups around the corner grocery and in front of the postoffice stop their political debates; Chantry has arrived. The belated passenger coming from Lamanda Park, where the car service is more regular, makes his advent known when he travels the steep grades in Chantry's machine.

The chug, chug, chug of the engine is heard miles distant, and the weary, waiting wife realizes that somebody, possibly hubby, is coming home. Chantry is now working on a device that he claims will stop all noises on his machine. Nobody denies but what his ingenuity will accomplish this. When this is achieved Chantry will be happy, as he has his eyes on several other discarded automobile parts. He intends to build another machine. Being quite a philosopher he says: "There's nothing in a name." His machine has none.

NEW BOARD IS CHOSEN.

Ventura Chamber of Commerce Holds Annual Meeting and Elects New Officers.— Short News Stories.

VENTURA, Jan. 11.—At the annual session of the Chamber of Commerce last night there was a big gathering of members. During the day at the chamber an election was held calling for a new board of directors to serve during the coming year. The following board was chosen with little opposition: E. W. Carne, James S. Blackstock, J. P. Rasmussen, Thomas G. Gabbert, Orestes Orr, M. F. Murphy D. J. Reese, A. L. Holson, W. H. Francis, Carlo Hahn, John Lagomarsino, George Ramdall, W. R. Gibson, George J. Little, J. E. Reynolds, George S. Sexton, D. F. Sheldon, T. J. Donovan and Delacy Clark.

The number of votes cast for this ticket were the largest ever cast at any chamber election. After the new directors had organized, they unanimously re-elected Edgar Carne as president and Sol. N. Sheridan as secretary. The reports of the president and secretary for the past year were read. The report of the secretary, which is an exhaustive one, shows much good accomplished in the past year in the way of material improvement in the affairs of the city.

NEWS BRIEFS.

The case of C. C. Simpson, executor of the last will and testament of Volney A. Simpson, deceased, against the Ventura Savings Bank, Anna G. Simpson, individually, and Anna G. Simpson as coexecutrix of the will, is being heard in the Superior Court here before Judge York of Los Angeles, and a jury. The suit is one for $10,000 on deposit in the Ventura Savings Bank, which the defendant, Anna G. Simpson, widow of Volney A. Simpson, claims was a joint account, subject to the right of survivorship, and it is to determine whether this is a fact or if the sum is to be included in the residue of the estate that the suit was begun by the direction of the Superior Court. Sadie Belle Hewston, an heiress, will get a share of the money, as will Mrs. Anna G. Simpson, if it is proven to be part of the residue of the estate. The bank in question is interested to the extent of finding out to whom the money belongs.

John Barnett was yesterday named by the Board of Supervisors as Game Warden of the county, to succeed James Rasmussen, resigned. Barnett had already been named as Deputy State Game Warden. There was quite a fight for the position, there being several candidates, and the board would not fully agree until it was determined who was the choice of the State Game Warden for the place.

The State is losing no time in the establishment of the State School for Girls in this city. Deputy State Engineer Goodwin arrived here yesterday from Sacramento, and immediately got to work in preparation for making a survey of the new site selected by the State for the erection of the buildings to house the institution. The tract is a beautiful hillside one of 125 acres lying four miles from this city in Ventura Canyon. It overlooks the sea and the mountains and valleys, and besides has a fine frontage on one of the most traveled thoroughfares in the county. Goodwin will commence running lines on the tract on Monday next and has already engaged assistants to aid in the work.

LEMONS ARE THRIVING.

Packing-House at Carpinteria Being Enlarged to Meet Demands of Increased Crop.

CARPINTERIA, Jan. 11.—The C. D. Hubbard Fruit Company is having plans drawn for an addition to the local lemon-house, which will more than double its present capacity. This is made necessary because of the great development of the lemon industry in this section. Several young orchards have just come into bearing and the old trees, which passed through the cold snap of a year ago untouched by Jack Frost, are bearing heavily.

During the next year, the acreage devoted to lemon culture will be more than doubled, thousands of trees will be planted. A portion of the land that is now devoted to the raising of lima beans will be planted to lemon trees. One of the large new orchards to be planted is that of J. K. Catlin, consisting of sixteen acres, which he purchased recently from J. S. Martin. The land is covered with young walnut trees which will give way to lemon trees. Other ranchers are making plans to plant lemon trees.

AVOCADO THRIVES.

That Carpinteria Valley is adapted to the raising of avocados has been demonstrated by O. N. Cadwell, a pioneer of the valley. He planted about twenty-five trees three years ago and now some of the trees are bearing as fine a variety of fruit as can be found anywhere. The trees were untouched by frost a year ago, which was, perhaps, as severe a test as they will ever experience. Mr. Cadwell has been living in the valley for forty-five years and has given considerable attention to the raising of fruit and is better pleased with his experience with avocados than with any other kind of fruit.

On his ranch, which consists of 300 acres, he has palm, chestnut, loquot and other trees, which he raised from the seed which was planted forty years ago.

ISSUES BOGUS CHECKS.

Man Who Claims to Be a Member of a Prominent Chicago Family Nabbed by Police.

REDONDO BEACH, Jan. 11.—H. C. Frisbee, who claims to be a member of a prominent Chicago family, was arrested last night by the local officers, charged with issuing fictitious checks. He was arraigned before Justice of the Peace L. P. Wells, on complaint of William Hall, grocer on whom the check was passed, and held under $1000 bail, in default of which he was remanded to jail. He claims to hail from Ocean Park and also that he has been connected with the Armour Packing Company at Omaha, for the past twenty years.

He was accompanied by a woman who has disappeared. The amounts of the checks are all of small denominations, none of which, so far, are over $5. His method is to purchase a small amount of goods and get the balance of the check in money. He informed the police that several more checks had been issued. His case will be called Saturday at 10 o'clock, a.m. The police are giving the matter close investigation.

NO TRACE OF THIEF.

No trace of the debonair young man who walked into the Bonita lodging-house and the Marshall apartments last night, has been discovered. That he is a professional is demonstrated, owing to the fact that in forcing some of the doors he used a "jimmy." He did not overlook any of the rooms in the Marshall, even breaking into the vacant ones. Mrs. Anderson, the landlady, did not discover her loss until her return after the theater. It is amounted to about $20 in change. The local police have been very active in the matter and think they have a clew that will lead up to the arrest of the miscreant.

NEWS BRIEFS.

Redondo Chapter, No. 101, Royal Arch Masons, installed their newly elected officers last evening. District High Priest, W. H. Gaynor of Los Angeles acted as installing officer. After the installation services a collation was served. The following are the officers installed: W. S. Sprinkle, E. H. P.; J. G. Stark, King; R. D. Smith, Scribe; A. B. Steel, Treasurer; D. J. Pitts, Secretary; B. A. Furlong, P. S.; E. C. Heath, C. of H.; C. C. Mangold, R. A. C.; John Seargeant, M. of First Veil; F. E. Hoffman, M. of Second Veil; R. W. Culver, M. of the Third Veil; C. S. Coleman, Sentinel, and W. A. Anderson, Chaplain.

At a meeting of Neptune Lodge, No. 65, Knights of Pythias, held last evening, the newly elected officers were installed for the ensuing year. District Deputy Grand Chancellor O. P. Brady, assisted by Past Chancellor R. D. Smith, and W. A. Gallentine, were in charge. Officers installed are: E. S. Badgley, Chancellor Commander; W. S. Springer, Vice-Chancellor; T. D. O'Dell, Prelate; W. A. Whitten, Master of the Work; D. J. Pitts, Keeper of the Records and Seals; E. C. Heath, Master of Exchequer; F. E. M. Hoffman, Master of Finance; W. A Syiter, Master of Arms; P. W. Heller, Inner Guard; W. A. Gallentine, Outer Guard. W. A. Whitten, retiring Chancellor Commander, was presented with a beautiful Past Chancellor's jewel at the close of the ceremonies, by the lodge.

STEAMER RUNS AGROUND.

Queen, While Leaving San Diego, Rams a Sand Bank and Considerable Damage Results.

[BY A. P. NIGHT WIRE TO THE TIMES.]

SAN DIEGO, Jan. 11.—The Pacific Coast Steamship Company's steamer Queen, in command of Capt. F. H. Zeh, grounded last night while proceeding from this port to San Pedro. As the liner was steaming down the bay the steering gear became fouled. Before Capt. Zeh could signal to stop the engines the vessel swerved to starboard and struck with considerable force.

The impact broke the rudder spindles, allowing the rudder to swing free. Not realizing the extent of the damage and after the steering ropes had been cleared Capt. Zeh attempted to get the Queen back into deep water. He rang for full speed astern, but before the screw had made three revolutions the churning water forced the rudder to swing into the screw's path. The resultant shock was so heavy that the stern of the liner was lifted high in the air. A number of the gudgeon pins were cracked, the rudder post knocked out of alignment and two of the propeller blades twisted.

Very few of the 155 passengers who embarked on the Queen were aware of what had happened, most of them being asleep at the time.

This morning tugs pulled the vessel into deep water and towed her to her dock. The passengers disembarked.

S. T. Johnson, local agent of the company, communicated with President Ford at Seattle today, giving details of the accident and asking for instructions. It is understood the Queen will either be towed to Long Beach or San Francisco for repairs as Johnson said it will be necessary for the vessel to be placed in drydock.

BITTERNESS DISPLAYED.

Bull Moosers Meet at Santa Ana and Reluctantly Relinquish the Republican Title.

SANTA ANA, Jan. 11.—Not without bitterness and accusations did the Progressives yesterday adjourn sine die. The committee called the Republican County Central Committee met and organized that same committee as a Progressive County Central Committee.

When the committee first met E. E. Keech and S. S. Finley handed in their resignations as members and contended that each member should resign. Keech declared that the method followed by the State Central Committee of adjourning sine die was not right and fair, as it left Progressives still holding positions on the Republican committee. A majority of the committee, however, voted to adjourn sine die.

Immediately following came a mass meeting of Progressives. Friends of S. J. Jackman were aware that there was a strong sentiment in favor of ousting Jackman as chairman, and they thought the change from a Republican to Progressive committee was an opportune time to land on him. State Senator J. N. Anderson introduced a resolution making the members of the Republican Committee the members of the new committee having the same officers. This stirred up Keech. He declared that Anderson's reference to the old committee as defunct showed no comprehension of the situation. "That committee is not defunct, it still exists," declared Keech. "I don't care if the State Central Committee did follow that method, it is not a legal way of leaving the Republican party. I do not like taking programme and I won't take programme. Our Central Committee today had it handed down the line from San Francisco to adjourn sine die, and now Senator Anderson is trying to put through a resolution to perpetuate that old [illegible]. For me I do not want to [illegible] such uncertain hybrid [illegible] this."

F. M. West of Fullerton [illegible] Keech. He declared that [illegible] gressives of this county [illegible] Keech in order to elect [illegible] years ago. D. G. Baldwin [illegible] at the meeting, urged the [illegible] not to indulge in [illegible] standing vote was taken [illegible] derson's motion to [illegible] committee and its officers [illegible] ried, 85 to 40.

UNHAPPY HOMES A CAUSE.

Santa Ana Probation Officer Says That Large Per Cent. of Juniles Live in Discomfort.

SANTA ANA, Jan. 11.—In his annual report, Probation Officer J. Scott made the general statement deficient children come from unhappy homes.

"Ninety per cent. of the fifty-odd juvenile cases handled in the courts of this county in the last year," he, "were cases that were [illegible] that were broken up by [illegible] drink, divorce or kindred [illegible]

This county has an [illegible] of handling juvenile cases, the [illegible] not being so large but that the [illegible] bation officer can keep close [illegible] his charges. Of fifty-seven cases [illegible] to court, thirteen were put on [illegible] tion, fourteen sent to the [illegible] Home, seven to the Children's [illegible] Society, seven sent to family [illegible] three sent to George Junior [illegible] public, three to the State school [illegible] Whittier and three to the [illegible] School of Industry.

JEALOUS YOUTH.

Justice Cox held Lawrence [illegible] lander to answer on a charge of [illegible] sault with a deadly weapon [illegible] thur Jacobs. The two young [illegible] quarrel over a girl. Jacobs had [illegible] of his own, but on an occasion [illegible] he got Englander's alm. [illegible] got a revolver and hunted up [illegible] He says he made Jacobs [illegible] then fired in the ground. [illegible] Englander was so badly [illegible] not know where he was [illegible] handsome bouquet of carnations [illegible] sent to the jail to Englander. [illegible] Boynton refused it admittance.

"Take it back," said he, "I don't want any of that mushy [illegible] off while I am jailer."

DEMOCRATS AGREE.

Democrats are in harmony [illegible] two postoffice appointments [illegible] be made. A month ago the [illegible] Grove and Tustin offices were [illegible] from fourth to third-class [illegible] a salary of $1100 a year for [illegible] master. G. W. Barbara and [illegible] Price both wanted the [illegible] appointment. They talked it [illegible] thought the best way to settle [illegible] ter was for a third man to [illegible] So they indorsed Charles [illegible] hardware merchant [illegible] only applicant in J. W. Price's [illegible] ber.

TO CLOSE ESTATE.

Broome Property Which Is the Object of Much Litigation to Be Distributed.

SANTA BARBARA, Jan. [illegible] other effort is to be made to [illegible] W. R. Broome estate, which has [illegible] been in court for twenty [illegible] Mr. Broome having died in [illegible] ing that time the estate has [illegible] ered much litigation and [illegible] some losses, notably the oil [illegible] stead in this city, which was [illegible] grading contractor is [illegible] street assessment. [illegible] have been more than [illegible] the increased valuation of the [illegible] large realty holdings which [illegible] several thousand acres of the [illegible] Ventura county. This land is [illegible] lease until 1915 to the American [illegible] Sugar Company.

In a petition for distribution [illegible] yesterday, Thornhill Broome [illegible] the administrator, states that [illegible] of the real estate is $[illegible] also shown that the value of [illegible] of the estate totals $771,[illegible] $113,769 was income and [illegible] counted for by Frances Broome, [illegible] widow, who was executrix of [illegible] tate until 1910.

Mr. Broome also filed [illegible] counting which shows a total [illegible] about $40,000 on hand.

The estate will be distributed [illegible] four heirs, the widow and [illegible] dren, Thornhill Francis Broome, [illegible] tage W. Broome and Anne [illegible] Broome.

LANCASTER BRIEFS.

LANCASTER, Jan. [illegible] was consummated yesterday [illegible] Sarah A. and S. A. Peabody [illegible] chased the majority of the [illegible] tle imported into the Antelope [illegible] several months ago by [illegible] talists. The new owners have [illegible] land interests right here [illegible] Lancaster.

The four southern school districts [illegible] —Almondale, Alpine, Palmdale and [illegible] Leona—are petitioning to be [illegible] to withdraw from the Antelope [illegible] Union High School district. The [illegible] dents of these sections feel that [illegible] are deriving no benefit from the [illegible] school, which is located here, and [illegible] consequently should not be required [illegible] pay certain taxes. It will be necessary for the majority of the [illegible] of the whole fourteen districts to [illegible] the petition and the board of [illegible] visors take final action in the matter. It is understood that the [illegible] the four southern districts are [illegible] contemplating the erection of a [illegible] second high school in their midst.

On Wednesday, next, the [illegible] of the Chamber of Commerce will [illegible] elect directors for the ensuing year. On January 21, the newly elected [illegible] ficers will be installed and in the [illegible] evening a banquet has been planned. It is believed from the [illegible] ing taken that the [illegible] with boosters to give the best [illegible] ber a big send-off as the [illegible] of its existence. A [illegible] be staged by the Chamber of Commerce in the near future. The [illegible] merce in the near future [illegible] the members will [illegible] the well-known [illegible] threatened to give [illegible] latest fancy steps.

ROBBER SENTENCED.

RIVERSIDE, Jan. [illegible] years in San Quentin was [illegible] imposed yesterday by [illegible] glass, the Armenian who [illegible] Pacific Electric Depot [illegible] three weeks ago and [illegible] cents and a watch [illegible] man was able to identify [illegible] Before sentence was passed [illegible] Densmore, deputy district [illegible] introduced by Deputy [illegible] and W. L. Loomis, [illegible] porter, who in an [illegible] prisoner secured a [illegible] effect that either Sheriff [illegible] son had opportunity [illegible] glass was arrested [illegible] this city after selling [illegible] watch in Los Angeles [illegible] the prisoner had [illegible] up from the depot [illegible] highway robbery [illegible] give him a sentence [illegible] years. Charging that [illegible] tence was unfair [illegible] returned for the purpose [illegible] things up.

Happenings

Responsibility.

EXPLAINS VETO OF BOND ISSUE.

Commission's Reason to Imperial Valley.

Guarantee Was Needed, Says Col. Loveland.

Diego May Complete and Run the Railroad.

[BY DIRECT WIRE TO THE TIMES.]

IMPERIAL (Cal.) Jan. 11.—[Express Dispatch.] It seems now that completion of the San Diego Railroad, between San Diego the Imperial Valley, has for some been pushed into the future an uncertain date. Col. Loveland, of the railway commissioners, was the valley today, in company with Fletcher of San Diego, explaining to the people of the valley cities the Railroad Commission is in way responsible for the present of the matter. On being asked the likelihood of the railroad granted permission by the commission to issue $15,000,000 worth bonds for the completion and nance of the road, Col. Loveland said:

The Railroad Commission has attempted to establish responsibility for management of the road after it constructed. The commission has refused to grant the issuance of the bonds provided the Southern Pacific company would agree to enter into such arrangements with the San Diego and Arizona Railroad. This the Southern Pacific refused to do. commission then agreed to give consent for the bond issue provided that John D. Spreckels and his sisters would guarantee the interest on them for five years. This Spreckels refused to do. There is danger in the wood pile' somewhere, though we have not yet located him, nor solved the reason of being there.

The commission is in a position that if it gives its consent to the issue of these bonds, it will place in the hands of parties who do not have no special interests in the payment and until some satisfactory guarantee of their payment is given it, the commission will refuse to allow the issuance of these bonds.

It seems now that the San Diego & Arizona will be a long time in connecting the valley with San Diego, Col. Fletcher announced today. The citizens of the coast town will complete and run the road themselves rather than suffer the serious and long delay.

CO-ED POLICY.

University Decides to Refuse the Preference Given to Admit Students.

[BY NIGHT WIRE TO THE TIMES.]

STANFORD UNIVERSITY, Jan. [illegible] The university academic council announced yesterday a change in the board's policy on the registration of women students at the university. The preference formerly given advanced students has been [illegible] with the exception of women [illegible], which will give the ordinary high school graduates a chance to matriculate at Stanford.

In a petition for distribution filed yesterday, Thornhill Broome, the administrator, states that the value of the real estate is $[illegible] also shown that the value of the estate totals $771,[illegible] $113,769 was income and [illegible] counted for by Frances Broome, widow, who was executrix of the estate until 1910.

Mr. Broome also filed [illegible] counting which shows a total [illegible] about $40,000 on hand.

The estate will be distributed [illegible] four heirs, the widow and [illegible] dren, Thornhill Francis Broome, [illegible] tage W. Broome and Anne [illegible] Broome.

LANCASTER BRIEFS.

LANCASTER, Jan. [illegible] was consummated yesterday [illegible] Sarah A. and S. A. Peabody [illegible] chased the majority of the [illegible] tle imported into the Antelope [illegible] several months ago by [illegible] talists. The new owners have [illegible] land interests right here [illegible] Lancaster.

The four southern school districts [illegible] —Almondale, Alpine, Palmdale and [illegible] Leona—are petitioning to be [illegible] to withdraw from the Antelope [illegible] Union High School district. The [illegible] dents of these sections feel that [illegible] are deriving no benefit from the [illegible] school, which is located here, and [illegible] consequently should not be required [illegible] pay certain taxes. It will be necessary for the majority of the [illegible] of the whole fourteen districts to [illegible] the petition and the board of [illegible] visors take final action in the matter. It is understood that the [illegible] the four southern districts are [illegible] contemplating the erection of a [illegible] second high school in their midst.

On Wednesday, next, the [illegible] of the Chamber of Commerce will [illegible] elect directors for the ensuing year. On January 21, the newly elected [illegible] ficers will be installed and in the [illegible] evening a banquet has been planned. It is believed from the [illegible] ing taken that the [illegible] with boosters to give the best [illegible] ber a big send-off as the [illegible] of its existence. A [illegible] be staged by the Chamber of Commerce in the near future. The [illegible] merce in the near future [illegible] the members will [illegible] the well-known [illegible] threatened to give [illegible] latest fancy steps.

ROBBER SENTENCED.

RIVERSIDE, Jan. [illegible] years in San Quentin was [illegible] imposed yesterday by [illegible] glass, the Armenian who [illegible] Pacific Electric Depot [illegible] three weeks ago and [illegible] cents and a watch [illegible] man was able to identify [illegible] Before sentence was passed [illegible] Densmore, deputy district [illegible] introduced by Deputy [illegible] and W. L. Loomis, [illegible] porter, who in an [illegible] prisoner secured a [illegible] effect that either Sheriff [illegible] son had opportunity [illegible] glass was arrested [illegible] this city after selling [illegible] watch in Los Angeles [illegible] the prisoner had [illegible] up from the depot [illegible] highway robbery [illegible] give him a sentence [illegible] years. Charging that [illegible] tence was unfair [illegible] returned for the purpose [illegible] things up.

LOS

The
the
Ex

PO
elusi
men
princ
Easte
come
route
is sen
auspic
pany
of the

The
the P
tion,
formei
tertain
ular R
will be
for th

The
Portlan
mediat
will b
around
reopen
at the
will th
bandin
eral de

NEED

Rock
Colbe
paign
[BY D
—Dr.
chief su
Fe Rail
by the
sume ch
a campa
eradicat
in Cent
Dr. Co
nary sur
Costa Ri
leaves n
Dr. Colb
entirely
of hook
Central
ing upwa

MUST W

State I
Lately
Parolo
[BY A.
SAN C
are to b
and Fols
lators, it
meeting
rectors.
some mo
Parole
usually l
months a
around
reopen
at the
will th
bandin
eral de

NEED

Rock
Colbe
paign
[BY D
—Dr.
chief su
Fe Rail
by the
sume ch
a campa
eradicat
in Cent
Dr. Co
nary sur
Costa Ri
leaves n
Dr. Colb
entirely
of hook
Central
ing upwa

SHARES

North Y
New Eng
and His
[BY DIRE
TACOMA
Dispatch.]
Yakima
tion from
have his
charge, tha
sas will ma
lars.

Mrs. Juli
grandmothe
leaving a la
and an estat
hundred tho
parents rem
died when
babies. The
parents and
didn't know
Hall has
four years i
service. He
member of
family. The
handsome re

EIGHT NOW

Contention
perfield Sa
gally Revie
[BY A. P. NI
-Kaleen (
Frank Collier
terday an ar
ceedings brou
and others ad
field to restra
Fern Hobbs
force martial
ruy was filed
ney James N
men, and arg
ter occupied
cuit Court,
journed until

Find Br

IMPERIAL
clusive Dispatch
54 years old,
bed at the Hon
this morning
ener's jury pr
from natural c
raised around
once lived on D
he has a brothe
been only a sho

WINS BIG HO

North Yakim
ent for Land
trance to Ma
[BY DIRECT W
TACOMA, J
Dispatch.] Afte
vation element
Land Departmen
Adolphus C. Mc
ma rancher, ha
patent for 160
kota, which incl
Crystal Cave, a
ground which h
pletely explored
cleared to be lar
moth Cave in
Cave is near the
western Railroad
and on the prop
mobile highway
Park.

McBride will le
open the cave f
small admission
funds for its exp
it accessible. Th
of the greatest
reached by the N

inty News.

to perpetuate that old committee. For me I do not want to join in any such uncertain hybrid committee as this."

F. M. West of Fullerton tore into Keech. He declared that the Progressives of this county had to fight Keech in order to elect Anderson two years ago. D. G. Balcom, presiding at the meeting, urged the speakers not to indulge in personalities. A standing vote was taken and Anderson's motion to perpetuate the old committee and its officers was carried, 85 to 40.

UNHAPPY HOMES A CAUSE.

Santa Ana Probation Officer Says That Large Per Cent. of Families Live in Discomfort.

SANTA ANA, Jan. 11.—In his annual report, Probation Officer J. S. Scott made the general statement that deficient children come from deficient homes.

"Ninety per cent. of the fifty-seven juvenile cases handled in the county of this county in the last year," he has, "were cases that arose from homes that were broken up by disagreement, drink, divorce or kindred evils."

This county has an effective method of handling juvenile cases, the county not being so large but that the probation officer can keep close track of his charges. Of fifty-seven cases taken to court, thirteen were put on probation, fourteen sent to the Detention Home, seven to the Children's Home Society, seven sent to family homes, three sent to George Junior Republic, three to the State school at Whittier and three to the Preston School of Industry.

JEALOUS YOUTH.

Justice Cox held Lawrence Englander to answer on a charge of assault with a deadly weapon upon Arthur Jacobs. The two youths had a quarrel over a girl. Jacobs had a gun of his own, but on an evening's walk he got Englander's also. Englander got a revolver and hunted up the other. He says he made Jacobs apologize, and then fired in the ground. Jacobs says Englander was so badly scared he did not know where he was shooting. A handsome bouquet of carnations was sent to the jail to Englander. Jailer Boynton refused it admittance.

"Take it back," said he. "I don't want any of that mushy stuff pulled off while I am jailer."

DEMOCRATS AGREE.

Democrats are in harmony as to two postoffice appointments soon to be made. A month ago the Garden Grove and Tustin offices were raised from fourth to third-class offices with a salary of $1100 a year for each postmaster. G. W. Bayburn and J. B. Price both wanted the Garden Grove appointment. They talked it over, thought the best way to settle the matter was for a third man to take it. So they indorsed Charles Emerson, a hardware merchant. At Tustin the only applicant is J. W. Finney, a barber.

TO CLOSE ESTATE.

Broome Property Which Has Been Object of Much Litigation is to Be Distributed.

SANTA BARBARA, Jan. 11.—[Special.] Another effort is to be made to close the W. R. Broome estate, which has been in court for twenty-two years. Mr. Broome having died in 1891. During that time the estate has suffered much litigation and has had some losses, notably of the old Santa Ynez hotel in this city, which went to the grading contractor in default of the street assessment. But these losses have been more than compensated for by the increased valuation of the city and large realty holdings which it owns in several thousand acres of fine land in Ventura county. This ranch is now in lease until 1915 to the American Beet Sugar Company.

It is a petition for distribution filed yesterday, Thornhill Francis Broome, the administrator, states that the value of the real estate is $486,116.18, and also shown that the value of personal property of the estate totals $771,989. Of which $113,789 was income and profits accounted for by Frances Broome, the widow, who was executrix of the estate until 1910.

Mr. Broome also filed his final accounting which shows a balance on hand about $40,000 on hand.

The estate will be distributed among our heirs, the widow and the children, Thornhill Francis Broome, Margaret W. Broome and Amy Lucile Broome.

LANCASTER BRIEFS.

LANCASTER, Jan. 11.—A deal was consummated yesterday whereby Sarah A. and S. A. Pentland purchased the majority of the dairy stock imported into the Antelope Valley several months ago by local capitalists. The new owners have both ranch and interests eight miles west of Lancaster.

The four southern school districts—Almondale, Alpine, Palmdale and Leona—are petitioning to be allowed to withdraw from the Antelope Valley Union High School district. The residents of these sections feel that they are deriving no benefit from the high school, which is located here. Consequently should not be asked to pay certain taxes. It will be necessary for the majority of the electors in the whole fourteen districts to sign the petition and the Board of Supervisors take final action in the matter. It is understood that the residents of the four southern districts are contemplating the formation of a second high school in their district. On Wednesday, next, the members of the Chamber of Commerce and the district directors for the coming year will be installed and for the officers will be installed and for the officers will be banquet has been planned. It is believed from the interest that has been taken that the hall will be filled with boosters to give the local chamber a big send-off on the second year of its existence. A minstrel show will be staged by the Chamber of Commerce in the near future in which members will star and several well-known business men are threatened to give exhibitions of their fancy steps.

ROBBER SENTENCED.

RIVERSIDE, Jan. 11.—Two years in San Quentin was the sentence imposed yesterday on [illegible] Armenian Jew who held up a Pacific Electric car conductor and motorman three weeks ago and secured $6 in cash and a watch which he disposed of for $3. He was able to dispose of his watch before sentence was passed by Judge Monroe, damaging testimony being introduced by Deputy Sheriff Wilmore and W. I. Leamon, a newspaper reporter, who in a [illegible] secured a statement from the prisoner that Weisglass would have to [illegible] Another feature of the case was that the university [illegible] the right of selecting the [illegible] students on a scholarship basis, which has not been [illegible] before.

"RICH MAN."

Golden Arrives in San Francisco to Begin Fight for His Commonwealth Fortune.

[SPECIAL WIRE TO THE TIMES.]

SAN FRANCISCO, Jan. 11.—Loren Golden, known as the "poor old rich man" of Los Gatos county, has come down at Pescadero, to San Francisco on his fight to have himself declared competent to handle his own affairs, which the courts took from him six years ago. His last effort in the court ruling recently was set aside, resulting in the appointment of the jury, which was summoned from Redwood City to San Francisco by Sheriff [illegible].

GIRLS' NEEDS.

[illegible] Cost of Living in the Metropolis Is Set at from [illegible] Per Week.

[SPECIAL WIRE TO THE TIMES.]

SACRAMENTO (Wash.) Jan. 11.—[Exclusive Dispatch.] Washington employers [illegible] that [illegible] girls under age [illegible] work to support herself.

The Industrial Welfare Commission, [illegible] a cost of living investigation [illegible] one of the preliminaries [illegible] of minimum wages [illegible] commission, has just made [illegible] of replies received from [illegible] of women, [illegible] a necessity for an estimate [illegible] expenditure is necessary [illegible] in each of a [illegible]

[illegible] is comfortably in excess [illegible] was fixed in [illegible] comfortably in excess [illegible] paid female [illegible] previous investigation [illegible] that the average [illegible] industries [illegible] $9 and $9. [illegible] is the average is [illegible] $10 methods of [illegible] adopted. Experts [illegible] said, but many [illegible] various reasons [illegible]

[illegible] separately and [illegible] a composite [illegible] for a year, or [illegible] On the other [illegible] the totals of [illegible] $569.91 for [illegible] per week.

Happenings on the Pacific Slope.

Responsibility.

EXPLAINS VETO OF BOND ISSUE.

Commission's Reason to Imperial Valley.

Guarantee Was Needed, Says Col. Loveland.

Diego May Complete and Run the Railroad.

[BY DIRECT WIRE TO THE TIMES.]

IMPERIAL (Cal.) Jan. 11.—[Exclusive Dispatch.] It seems now that the completion of the San Diego and Imperial Railroad, between San Diego and the Imperial Valley, has for some time been pushed into the future beyond a certain date. Col. Loveland, of the railway commissioners, was in the valley today, in company with Director [illegible] San Diego, explaining to the people of the valley cities that the Railroad Commission is in no way responsible for the present status of the matter. On being asked [illegible] the likelihood of the railroad [illegible] granted permission by the commission to issue $15,600,000 worth of bonds for the completion and [illegible] of the road, Col. Loveland said:

"The Railroad Commission has attempted to establish responsibility for the management of the road after it is completed. The commission has agreed to pay the bonuses of the San Diego and Imperial Valley and provided the Southern Pacific company would agree to enter into [illegible] arrangements with the San Diego and Arizona Railroad. This the Southern Pacific refused to do. The commission then agreed to give [illegible] for the bond issue provided John D. Spreckels and his associates would guarantee the interest on them for five years. This they refused to do. There is [illegible] in the wood pile' somewhere though we have not yet located it, nor solved the reason of [illegible]

"The commission is in a position [illegible] it gives its consent to the issuance of these bonds, it will place [illegible] in the hands of parties who have no special interests in the project and until some satisfactory guarantee of their payment is had, the commission will refuse the issuance of these bonds.

"It is now that the San Diego [illegible] will be a long time in coming to the valley with San Diego. Director Fletcher announced today that citizens of the coast towns [illegible] and run the road themselves rather than suffer the serious [illegible] long delay.

CO-ED POLICY.

University Decides to Refuse Preference Given to Advanced Students.

[SPECIAL WIRE TO THE TIMES.]

BERKELEY (Wash.) Jan. 11.—[Exclusive Dispatch.] Washington [illegible] university academic council yesterday a change [illegible] in the university's policy on the registration [illegible] of students at the university. The preference formerly [illegible] to students has been [illegible] with the exception of women [illegible] which will give the ordinary school graduates a chance [illegible] at Stanford.

[illegible] permitting the registration [illegible] of women at the university [illegible] Heretofore the advanced [illegible] among the women from [illegible] coming, owing to the preference [illegible] crowded out the less advanced. Another feature of [illegible] is that the university [illegible] the right of selecting the [illegible] students on a scholarship [illegible] basis, which has not been [illegible] before.

LOS ANGELES THEIR MECCA.

Three Hundred Excursionists From the Northwest Are Due Here Near End of Week.

[BY DIRECT WIRE TO THE TIMES.]

PORTLAND (Or.) Jan. 11.—[Exclusive Dispatch.] More than 300 men and women, representing all the principals cities of Eastern Oregon, Eastern Washington and Idaho, will come to Portland next Wednesday en route to Los Angeles in the third of a series of excursions run under the auspices of the Southern Pacific Company. It will be the biggest excursion of the season.

The Portland Commercial Club and the Portland Rose Festival Association, as on the occasion of the two former excursions, will assist in entertaining the visitors here. The regular Reception Committee of the club will be augmented by others appointed for the occasion.

The excursion train will reach Portland Wednesday afternoon. Immediately on their arrival their party will be taken on a sight-seeing trip around the city. At 6:30 o'clock a reception and dinner will be given at the Commercial Club. The party will then leave for California, disbanding at Los Angeles, where several days will be spent.

NEED HOOKWORM SHARP.

Rockefeller Foundation Asks Dr Colbert to Take Charge of Its Campaign in Tropics.

[BY A. P. NIGHT WIRE TO THE TIMES.]

ALBUQUERQUE (N. M.) Jan. 11.—Dr. J. W. Colbert, until recently chief surgeon in charge of the Santa Fe Railway Hospital, has been asked by the Rockefeller foundation to assume charge of its research work in a campaign to be inaugurated for the eradication of the hookworm disease in Central and South America.

Dr. Colbert returned yesterday from Washington, D. C., and announced he had consented to make a preliminary survey of the foundation in Costa Rica, Central America. He will leave next month. For many years Dr. Colbert devoted himself almost entirely to the study and treatment of hookworm victims in Porto Rico, Central America, and Mexico, treating upwards of 300,000 cases.

MUST WEAR THE STRIPES.

State Prison Directors Rescind the Lately Adopted Regulations for Parole Violators.

[BY A. P. NIGHT WIRE TO THE TIMES.]

SAN QUENTIN, Jan. 11.—Stripes are to be restored at San Quentin and Folsom prisons for parole violators, it was decided yesterday at a meeting of the State Prison Directors. The stripes were abolished some months ago.

Parole violations have been unusually large within the last two months and the directors adopted the stripe measure with the hope of lessening these violations. Prisoners who break the San Quentin probation rule will be put in the jute mill, in striped uniforms. At Folsom the violators will work in the rock quarry.

Twelve alleged violators appeared yesterday before the directors, all of them pleading not guilty.

Eighty applications for parole were considered, fifteen of these being allowed.

SHARES A MILLION.

North Yakima Man Is Notified a New England Fortune Awaits Him and His Sister.

[BY DIRECT WIRE TO THE TIMES.]

TACOMA, Jan. 11.—[Exclusive Dispatch.] Fred H. Hall of North Yakima last night received notification from attorneys in Boston who have his grandmother's estate in charge, that he and a sister in Kansas will share nearly a million dollars.

Mrs. Julia Berry, his maternal grandmother, died twelve years ago, leaving a large sum in a Boston bank and an estate in Maine worth several hundred thousand dollars. Hall's parents removed to Kansas and both died when he and his sister were babies. They were adopted by foster parents and until a few years ago didn't know they had any relatives.

Hall has been in North Yakima four years in the government Indian service. He married Mary Bounds, a member of an old Yakima Valley family. They have just completed a handsome residence at Yakima.

FIGHT NOW IN COURT.

Contentions of Gov. West and Copperfield Saloonmen Are Being Legally Reviewed at Baker.

[BY A. P. NIGHT WIRE TO THE TIMES.]

BAKER (Or.) Jan. 11.—Attorney Frank Collier of Portland filed yesterday an arrest to injunction proceedings brought by Mayor Stewart and other saloon owners of Copperfield to restrain Gov. West and Miss Fern Hobbs from continuing to enforce martial law there. A demurrer was filed immediately by Attorney James Nichols for the saloonmen and argument on this demurrer occupied the session in the Circuit Court. The hearing was adjourned until Monday.

Find Bryan Dead in Bed.

IMPERIAL, Jan. 11.—[Exclusive Dispatch.] Pat Bryan, a man 54 years old, was found dead in his bed at the Honaker house in Imperial this morning at 9 o'clock. The Coroner's jury pronounced him dead from natural causes. Deceased was raised around San Jose, where he once lived on Divine street, and where he has a brother now living. He had been only a short time in this vicinity.

WINS BIG HOLE.

North Yakima Rancher Gets Patent for Land Which Includes Entrance to Mammoth Cave's Rival.

[BY DIRECT WIRE TO THE TIMES.]

TACOMA, Jan. 11.—[Exclusive Dispatch.] After fighting the conservation element in the United States Land Department twenty-eight years, Adolphus C. McBride, a North Yakima rancher, has just received a patent for 160 acres in South Dakota, which includes the entrance to Crystal Cave, a great hole in the ground which has never been completely explored, but which is declared to be larger than the Mammoth Cave in Kentucky. Crystal Cave is near the Chicago and Northwestern Railroad in South Dakota and on the proposed national automobile highway to Glacier National Park.

McBride will leave in the spring to open the cave for sight-seers. A small admission fee will provide funds for its exploration and making it accessible. The cave will be one of the greatest natural wonders reached by the Northwestern system.

Feature.

REAL ROMANCE OF THE MOVIES.

CAMERA MAN WEDS QUEEN OF TACOMA FESTIVAL.

A Runaway Match Furnishes Only Proper Finale to the Hazel Brown-Ralph Earle Film—Cupid Hits the Operator as He "Shoots" the Girl.

[BY DIRECT WIRE TO THE TIMES.]

PORTLAND (Or.) Jan. 11.—[Exclusive Dispatch.] A real romance of the "movies" is that of Hazel Marie Brown, daughter of Mr. and Mrs. E. J. Brown, prominent people of Tacoma, and Ralph Earle, whose work in the business has taken him all over America. Miss Brown and Earle eloped from Tacoma yesterday, were married at Seattle and thence proceeded to Portland, where they will pass a few days prior to departure for their future home in San Francisco.

Ralph Earle first saw Hazel Brown at Tacoma in July, 1912. He had placed his cinematograph on the dock to get a film of the initial event of Tacoma's great annual festival, the arrival of the king and queen.

Hazel Brown was the queen and when she came into close view of the cheering thousands on the dock, the young man at the clicking picture machine almost forgot to turn the crank.

He didn't know who she was, but he made up his mind, with the promptness of decision necessary to his business, that he would make her Mrs. Earle.

Having obtained an introduction and started suit for her hand, Earle was ordered away from Tacoma. Only intermittently since then has he been able to get away from the "movies" long enough to see her, but his suit prospered.

Yesterday, fearing parental objection, Miss Brown agreed to an elopement, and it was carried out.

Mr. and Mrs. Earle will make their home in San Francisco, although Mr. Earle proposes to continue his work as "editor" of the "Pathe Weekly." Tonight there was a telegram telling him to go to the Jackson Hole country of Wyoming to get pictures of the elk herds.

SEARCH FOR THE "GARMS."

Four Boats Hunting the Waterlogged Schooner Hampered by Severe Gales Off Washington Coast.

[BY A. P. NIGHT WIRE TO THE TIMES.]

SEATTLE (Wash.) Jan. 11.—A high southeast wind blowing off the Washington coast is interfering with the work of the three tugs and the revenue cutter Snohomish which are searching for the waterlogged four-masted schooner William F. Garms and is causing increasing fear for the safety of Capt. F. Turloff and the eleven men with him. The Garms was last spoken Wednesday when the schooner Crescent, returning from sea in a disabled condition, sighted her dismasted and leaking dangerously, 100 miles south of Cape Flattery.

The Crescent reached safety Friday and reported the plight of the Garms. Help was dispatched immediately, but a wireless message received today from the Snohomish said no trace of the schooner or her men had been found. The Snohomish, which was compelled to heave to by the storm, sighted heavy timbers floating off the cape. These are believed to have come from the Garms, which was carrying mining timbers to Santa Rosalia, Mex., although they may have been part of the deckload lost by the Crescent. The commander of the Snohomish reported that the search would be renewed as soon as the storm abated.

JOBS FOR UNEMPLOYED.

Three Hundred at San Francisco Will Be Put to Work on the Marine Hospital Grounds.

[BY A. P. NIGHT WIRE TO THE TIMES.]

SAN FRANCISCO, Jan. 11.—The problem of the unemployed will be partially solved beginning Wednesday, when 300 men will be given jobs on the government road to run through the Marine Hospital grounds at the Presidio. Surgeon-General Rupert Blue sent today from Washington instructions to Chief Surgeon R. M. Woodward of the local marine hospital to obtain bids for the material to be used on the road. Part of this material will be provided by the citizens' committee in charge of the unemployed relief work.

Representatives of the Citizens' Finance Committee tomorrow will visit bankers, insurance and business men, soliciting for a fund to be used to put the idle to work. All the money donated will go directly into city improvements. The wage paid will be 20 cents an hour.

I.W.W. A MENACE.

Army Is Increasing as It Proceeds on Its Way Toward Marysville. Demand Food at Roseville.

[BY DIRECT WIRE TO THE TIMES.]

OROVILLE (Cal.) Jan. 11.—[Exclusive Dispatch.] The I.W.W. army, composed of 150 men and Marysville bound, was camped last night two miles north of Lincoln. They will resume their march this morning and expect to reach this city late tonight or tomorrow morning when the trial of four of their compatriots will commence. No trouble was given the residents along the line of march yesterday. During their halt at Roseville Friday night they demanded that the residents supply them with food. Under the leadership of I.W.W. agitators the army is increasing in strength as they proceed toward this city.

Fully 175 men are expected to be in the army when it reaches Marysville. A few of the men may be witnesses who have been subpoenaed while the rest are sympathizers. The officers are not inclined to believe that any serious trouble will occur, although they are prepared for any emergency.

Montenegrin Volunteer Returns.

SAN FRANCISCO, Jan. 11.—[By A. P. Night Wire.] Steve N. Mitrovich, the only Montenegrin volunteer in the recent Balkan War from the Pacific Coast to receive the cross of Prince Danilo I, has returned to his home here. Mitrovich participated in the storming of Scutari and other engagements.

Gas Kills Sailor and Wife.

SAN FRANCISCO, Jan. 11.—[By A. P. Night Wire.] The bodies of Ole Olsen, a sailor, and his wife, Susie, were found in their bedroom in a lodging-house here yesterday. Death was caused by asphyxiation. Olsen had been out of employment for some time and both had been ill.

TODAY!
MEN'S SUITS
Unrestricted choice of both fancies and solid colors.
All $25 values now $16.75
All $30 values now $21.50
All $35 values now $24.50
All $40 values now $26.50
All $45 values now $30.00
The above reductions apply to all
FANCY OVERCOATS
of which we are this season making a most bountiful showing.
RAINCOATS REDUCED ONE-FOURTH

Matheson
737-741 S. BROADWAY
Announcing the Opening of the First
SALE of MEN'S SUITS, HATS AND OVERCOATS
TO BE HELD IN OUR MODERNLY APPOINTED NEW STORE

TODAY!
MEN'S HATS
Imported velours in rich colors and newest styles.
All $10 values now $7.50
All $7.50 values now $5.65
All $6.50 values now $4.85
All $5.00 values now $3.75
HENRY HEATHS
(London made)
velvet finish soft hats in green, pearl and heather mix—correct shapes.
$5.00 and $6.00 Values Now
$3.75
Three hundred high grade hats in broken lines —
$3 to $5 values now $1.35

An announcement of unusual interest, not only locally, but to all men in the surrounding country who are familiar with our merchandise and methods. It will be the first sale in our new store. We shall endeavor to make it the greatest sale in our history. No old or undesirable goods to dispose of — everything crisply new and up to the minute in style and all representing the highest class apparel procurable.
In the Heart of the New Shopping District—737-741 South Broadway
Note:— In addition to the above we today start a big special in men's furnishings as advertised in yesterday's Times.

Clough, Lancaster & Company
BONDS, COMMERCIAL PAPER.
507-8-9 Title Insurance Building.
Phones: Home F7355; Sunset, Main 8710.

Wm. R. Staats Co. Dealers in Municipal & Corporation Bonds
ALSO EXECUTE COMMISSION ORDERS IN LISTED SECURITIES.
LOS ANGELES, 105 W. 4th St. SAN FRANCISCO, 465 Montgomery St. PASADENA, 65 S. Raymond Ave.

JNO. O. KNIGHT & CO.
All Local Investment Securities.
Members Los Angeles Stock Exchange
10254 433-34 H. W. Hellman Bldg. Bdwy. 1597

STOCKHOLDERS—UNION OIL CO.
Those wishing to buy or sell this stock will have their orders promptly executed by calling
E. B. DICKINSON
700-701 H. W. Hellman Bldg. Member Los Angeles Stock Exchange. Established 1898.

A. M. CLIFFORD & CO. HIGH GRADE BONDS 5% to 6%
HIBERNIAN BUILDING SPRING AT FOURTH

LOGAN & BRYAN
BROKERS
STOCKS, BONDS, GRAIN, PROVISIONS, COTTON and COFFEE
Members all Leading Exchanges. LOS ANGELES OFFICE, BRADBURY BUILDING
Sunset Main 8410 L. N. STOTT, Manager Home 10834

CLEARING HOUSE BANKS.

NAME	OFFICERS	
Citizens' National Bank S.W. Cor. Third and Main	A. J. WATERS, Pres. E. T. PETTIGREW, Cashier.	Capital .....$1,500,000 Surplus and Undivided Profits.....$700,000
Farmers and Merchants' Nat. Bank Cor. Fourth and Main	I. W. HELLMAN, Pres. V. H. ROSSETTI, Cash'r.	Capital .....$1,500,000 Surplus and Profits $2,000,000
National Bank of California N.E. Cor. Fourth and Spring	J. E. FISHBURN, Pres. H. S. McKEE, Cashier.	Capital .....$500,000 Surplus and Profits $200,000
First National Bank S.W. Cor. Seventh and Spring	J. M. ELLIOTT, Pres. W. T. S. HAMMOND, Cashier.	Capital .....$1,500,000 Surplus and Profits $2,300,000
Merchants' National Bank S.E. Cor. Third and Spring	W. H. HOLLIDAY, Pres. J. H. RAMBOZ, Cashier.	Capital ....$1,000,000 Surplus and Profits $500,000

SAVINGS BANKS.

SECURITY TRUST & SAVINGS BANK
OLDEST AND LARGEST IN THE SOUTHWEST
SECURITY BUILDING - - - - FIFTH AND SPRING
Equitable Branch, FIRST AND SPRING

The Bank for Everybody LOS ANGELES TRUST AND SAVINGS BANK Sixth and Spring

German American TRUST AND SAVINGS Bank
SPRING AND SEVENTH STS.

TRUST COMPANIES.

TITLE INSURANCE AND TRUST COMPANY
N.E. CORNER OF FIFTH AND SPRING STS.
Issues policies of Title Insurance and Guarantees of Title. Its Assets Exceed the COMBINED ASSETS of all Other Title Companies in Southern California.

We Are Painless Dentists
And yet there are people who go to their dentist, wait in an agony of apprehension for their call to his chair, and sit in justified fear and trembling while he probes and grinds and cleans and scours and hurts, hurts, HURTS! Simply because they have not been made to appreciate to the full how absolutely unnecessary is any pain. Yale Dentists, 644 S. Broadway, 3rd Floor, Parmelee-Dohrmann Bldg.

7% First Mortgage Notes—Send for list of properties.
Home Builders General Agency
Selling Agents for Home Builders
229 South Broadway, Los Angeles.

BETTER JEWELRY
For Less.
RITTIGSTEIN

BB Self Raising Buckwheat
15c and 20c pkgs.

OLIVES
Let an olive grove make you independent. Pay a little each month. Write for full details of our selling plan.
MERCHANTS REALTY & INV. CO.
F1785. 808 Van Nuys Bldg. Main 1783.

Harbor Boulevard
Large profits assured those who purchase now. Lots as low as $400, sold on easy terms.
AMERICAN HOME BUILDERS
600-614 Van Nuys Bldg.
Cor. Seventh and Spring Sts.
Phones F3609 Main 7400

Real Estate Directory.

SEE HERMOSA "THE BEAUTIFUL" BEACH FIRST
The finest, cleanest, safest, best improved, closest beach to Los Angeles on the market. Why go farther, pay more, and get less? Lots $400 to $1500, easy terms. HERMOSA BEACH COMPANY, owners and agents, 704-5 Hollingsworth Bldg. Phone Home A4845; Main 574.

VAN NUYS POULTRY RANCHES
FOLLOW PETALUMA EXPERTS
SEE
W. P. WHITSETT
WHOLESALE SALES MANAGER
319 South Hill St.

SUNSET BEACH
Lots $450 and up.
South Coast Improvement Co.,
910-911 Central Bldg.,
6th and Main Sts.
Phones: Main 1560; F4536.

1914 Bungalows
They are here now. Ready for immediate delivery. Southwest where values increase. Five rooms or more. Every convenience. Prices $2100 to $3200. Easy payments. Monarch Inv. Co., 226-229 Security Bldg. Fifth and Spring F4744—Main 3288.

The Roof That Covers California
PIONEER ROOFING
SILVEROID, RUBBER SANDED AND OTHER BRANDS
Pioneer Paper Co.
247-51 S. Los Angeles St.

Los Angeles Harbor Property.
Business, residence, industrial lots, near deep water; easy terms; splendid investments; special car and boat excursions, 50c.
Secure Tickets
F. P. NEWPORT CO., 206 Central Bldg.

SAN FERNANDO MISSION LANDS.
ANGELUS MESA LAND CO.
Owners and Selling Agents.

FAIRVIEW FARMS.
Near Newport Harbor
For Sale in Five and Ten-Acre Parcels.
MODERATE PRICES—EASY TERMS
Abundance of Cheap Water
Delivered to Each Parcel.
BRYAN & BRADFORD
OWNERS
724 VAN NUYS BLDG

The activity of business in our Industrial Property Department only bespeaks the sentiment of wise investors, as to just values. For big profit and low priced factory sites, buy East Side—But buy now. See us for industrial leases, owner to build.
ROBERT MARSH & CO.
200 Marsh-Strong Bldg.
Ninth, Spring and Main Sts.
10175 Main 5048

GIBRALTAR PLANTED ACRES AT BLOOMINGTON
The richest of olive and citrus land. 10% down and $5 per acre per month. Steam and electric transportation furnish markets and all conveniences.
GIBRALTAR INVESTMENT AND HOME BUILDING COMPANY.
142 South Spring Street.
Phones—Home 10317; Main 8182.

285 Ft. Above the Santa Monica Palisades
Brentwood Place
Where the Mountains Meet the Sea
Restricted Residence Lots. Easy Terms.
The JAMES R. H. WAGNER CO.
431 South Spring

ZELZAH ACRES
Cream of the San Fernando Valley.
Auto Excursions Daily.
E. O. HANSON & SONS
341 So. Hill St.
F3304. Main 1479

CUT THIS OUT
Bring to our office and get a free ticket for a 75-mile trip around the Great Los Angeles Harbor
C. F. W. PALMER SYNDICATE
CAMPBELL & BENTLEY
820-21 Story Bldg.

"DATE CITY"
Imperial Valley's new town of opportunity. In center of 100,000 acres that will come under irrigation immediately.
IMPERIAL VALLEY SYNDICATE
Suite 218 Security Bldg.

RICHLAND FARMS
Westview Heights
Dominguez Harbor Property.
CHARLES O. MIDDLETON,
203-204 Story Bldg.
Home 60491. Main 2724.

San Luis Obispo County LAND
High Class at Very Low Price.
JOHN F. SULLIVAN
518 Van Nuys Bldg.
Main 667.

If you wish to Make Money inquire of EDWARD D. SILENT & CO., 733-735 S. Hill St., about ARDMORE HEIGHTS and FRANCISCA PARK.

MORTGAGES
Several Small Mortgages For Sale. Property is Gilt-edged. Small Valuation. $1500 to $2000.
Bear 7% interest payable quarterly.
LAWRENCE B. BURCK CO.,
631 South Spring St.
10685 Main 6881

Glendale Heights
Large Lots among beautiful trees and brooks. Easy terms. Office 828 Van Nuys Bldg.
Main 880 F0868

WINDSOR SQUARE
'The Residential Masterpiece'
R. A. ROWAN & CO.,
200 Title Insurance Bldg.

ATHENS-ON-THE-HILL.
The highest point between the City and the Harbor.
WATKINS & BELTON,
Members L. A. Realty Board.
402 Pacific Electric Bldg.
Broadway 4566. A2907.

Harbor Excursion
For Particulars See
J. W. YOUNG & CO.
314 Central Building
Long Beach Office, 33 Pine St.

Western Improvement Co.,
510 Van Nuys Bldg.
HARBOR PROPERTY
Main 1823. Home F4376.

Build your Summer Bungalow among the "Big Pines," within sight of the Office Buildings of Los Angeles. One-half acre lots, $300 and up, at "Big Pines," 400 acres. Highest and coolest mountain home sites in Southern California.
CALIF. PAC. INVEST. CO.
Suite 207 Van Nuys Bldg., Both Phones.

Laughlin Park
McCARTHY
Main Office
Removed to
609 South Hill Street.
60409 Main 8172

West Sacramento Farm Lands
On the Sacramento River.
R. L. FORSYTH, Sales Agent.
203-5 Hibernian Building

In the Churches.

(Continued from Third Page.)

out true beneficence and so, as the world grows in culture it grows in beneficence. Life can't mean much to the individual and the individual don't mean much in life until they have the real vision of giving. Our Savior came to teach us the measure of giving by giving Himself. We have learned the highest art known to man when we can give ourselves. It is painful to see need and to be unable to supply the need if we are possessed of heart and character.

"Men do not always ask for what they most need. They cry for money, ease, pleasure, short hours of labor long life and many such things. Any of these things may be a blessing or they may be a curse, but they are not the necessary things to happiness in its reality. Present self-gratification has so blinded the world to its deeper and real need that men are remaining weaklings and cripples when there is education, character and life offered that will eradicate all other needs. Such as we have is what men always really need most. By life and precept we give the gospel, which is wisdom. It is far better to give a fixed principle to guide a man forever aright than to give a transitory blessing. Men need ideals big enough for immortal men, and we can all give this. We can give sympathy, that balm for which the world is dying. Oh, for people who honestly give what they have instead of dreaming of what they would do if they had more. Man's need instead of his asking should determine our giving. He who refuses to give what he already has would not give anything if he had more. The world's need is for us to imitate the Christ by giving ourselves."

REV. W. O. FISHER.
HARVARD HEIGHTS CHURCH

DO JUSTLY, LOVE MERCY AND WALK HUMBLY; THIS WAY LIES SALVATION.

The text used by Rev. W. O. Fisher of the Harvard Heights United Presbyterian Church yesterday morning was Micah vi:8—"What doth the Lord require of thee but to do justly, and to love mercy, and to walk humbly with thy God?" He said in part:

"The problem under discussion is that old, old question, salvation; as old as the human race. Ever since the fall, in one form or another, man has been asking, 'What must I do to be saved?' Two false theories confront us. First, morality saves. That's it exactly,' says the moralist, 'just what I've been saying all the while—do justly, love mercy, walk humbly.' The answer is evident; the prophet is not addressing the unbeliever, but the man of faith. Justice, mercy and humility are not the grounds of salvation, but its evidences. They do not exclude the work of Christ, they pre-suppose Christ's work. Second, Christ saves. Some men use religion as a cloak to cover sin. They say, 'Christ will make good all we lack.' True; only after you lack what you cannot supply.

"'Do justly.' Webster defines justice as conformity to the principles of righteousness in all things. Justice owns no compromise. A thing is either just or unjust. The slightest deviation from justice is injustice. Justice's scales are balanced; they do not waver. Would the business men of the city like a statue of justice erected over their places of business, the position of her scales indicating the manner in which business is transacted? Justice embraces thought and word as well as deed. Shakespeare says it is worse to detract from character than from purse.

"'Love mercy.' Man has a heart which longs to be satisfied, as well as a head. Life is full of situations which demand mercy. There are two elements in mercy: First, forgiveness. Someone has sinned against me. I am in position to avenge the wrong. Mercy says, 'Forgive.' 'To err is human, to forgive divine.' Forgive as you hope to be forgiven. Speaking of the burial of Moses, one has said: 'In that burial not only was the body buried, but also the grave and graveyard.' This is an illustration of the way in which God's mercy buries sins. No one is in the funeral with Mercy, and if any should meet her on the way from the burial, and should ask her, 'Mercy, where did you bury my sins?' she would reply, 'I do not remember.'

"'Walk humbly with thy God.' The word 'walk' means fellowship. This is not a crowd, but a company; two persons, and only two—thee and thy God. It is also implied that you are going God's way. The manner of this walk is indicated—'humbly.' This is a word Christianity has redeemed. Among pagans it is a term of reproach; among Christians, a badge of honor. No pagan wants to be called humble; the Christian covets the title; the lowliest is the loftiest."

REV. W. LEON TUCKER.
CALVARY BAPTIST CHURCH.

ONLY IN THE BIBLE CAN WE LEARN THE TRUTH AS TO SIN AND SALVATION.

At Calvary Baptist Church, the pastor, W. Leon Tucker, spoke yesterday morning on "The Beginning of Sin and Salvation or the Primal Necessity of the Cross." His text was: "The devil sinneth from the beginning." 1 Jno. iii:8, also, "Through the Eternal Spirit He offered Himself without spot to God." The speaker said in part:

"There are two subjects in the world which cannot be laid on the table. They will not stay put. They refuse to be pigeon-holed. These two subjects are sin and salvation. There is but one source of information concerning these two subjects and that is the Bible. There is but one solution of these two subjects and that is with God. Science by searching cannot discover sin or salvation. All that science can do is to find what is in the universe, but can never discover who is in the universe. Science can find the way the heavens bear but not the way to go to heaven. Science can discover the course of things but not the cause of things. Science has fingers for the material but no faith for the spiritual. The subject and solution of sin and salvation evade and lie beyond science. Science deals with matter and atoms, not atonement. Science cannot by searching discover sin or salvation, nor can philosophy by reasoning. Philosophy at its best is only what man thinks, not what man knows.

"Philosophy is man groping after the truth but never grasping the truth. Philosophy may discover man's ruin, but never man's ransom. Philosophy never gets beyond the mind of man to the heart of God. Sin and salvation have never been discoverable by philosophy. Philosophy did not make discovery of sin nor can it provide recovery from sin.

"Sin began with satan, a creature; salvation is the work of the Son of God, the Creator. Christ was manifested to destroy the works of the devil. In all the universe of God there is no escape from sin apart from Jesus Christ. It is a wonderful privilege to be enabled to proclaim the absolute and preach absolution of sin to the sinner in the Savior which is Christ the Lord."

To Honor Her.

(Continued from Second Page.)

club. She returned to New England in 1881, and a great reception was given her by her former associates and co-laborers.

She knew intimately and worked with such historical characters as Mary Livermore, the famous Alcotts, Bronson and Louise, William Lloyd Garrison, Julia Ward Howe.

The programmes for the January meetings of the Friday Morning Club enclose a card bearing these words: "With deepest reverence and affection we extend greetings to our beloved Mme. Severance," and these lines were added:

"A bright New Year and a sunny track
Along an upward way,
And a song of praise on looking back,
When the year has passed away;
And golden sheaves nor small nor few—
This is our birthday wish for you."

Pointed Accusation.

LARGE CHURCHES STARVING SMALL.

PASTOR HITS BIG DOWNTOWN HOUSES OF WORSHIP.

They Are Doomed to Decay, Says the Rector of St. Athanasius, and Their Ecclesiasticism Is a Snare Leading to Irreligion and Hypocrisy—Loyalty Needed.

A vigorous protest against the attendance by those who live in other parts of the city upon the "big downtown churches" was voiced from the pulpit of St. Athanasius's Church yesterday by its rector, Rev. C. T. Murphy. He declared in so many words that these churches of large congregations drawn from communities themselves supplied with houses of worship are doomed to decay and that their "brand of ecclesiasticism is a snare which first engenders irreligion and then supplies a mask of hypocrisy to the weakened backslider." He said that the big churches are draining outside communities of their one source of support—that of those residing in their vicinity.

"We are face to face with a condition in this city which is unfair to the young, unkind to the weak and poor, and a handicap to the growth of the church," he said. "A few 'downtown' churches with large congregations are drawing not only the worshipers of their own neighborhood, but also the 'cream' of the church-going folk from every section of the city and even from the suburbs. At the same time nearly all the churches in the residence section and in the suburbs are suffering from sparsely-attended services and slim incomes—their very leanness causing the heaviest handicap against aggressive religious advance in the localities they are intended and supposed to occupy.

"Now if the 'down-town' churches were sufficient to supply the religious needs of this wide-spreading city, we might and ought to dispense with the starveling parishes and pathetic missions. But they are not sufficient. Religious centers are necessary in every section. Furthermore, if the 'long-distance' attendants who pass their parish church to go to the bigger church were fully nourished spiritually themselves and were fulfilling all their religious duty, the complaint of the small churches might be ascribed wholly to envy. The examination will show (1) that the long-distance attendants do not attend divine worship regularly; (2) the expense of traveling is subtracted from their offerings to God; (3) only a small percentage of those who claim allegiance to 'foreign' congregations as a reason for failing to attend and support the local congregation are honest in that claim. The 'downtown' brand of ecclesiasticism is a snare which first engenders irreligion and then supplies a mask of hypocrisy to protect the weakened backslider when his legitimate pastor would call him back to his duty.

"This is not spoken in criticism of the large churches or of their energetic and able rectors. The fault lies in the inadequate motives which govern church attendance.

"To build up great 'downtown' churches at the expense of the parish churches is a wrong policy. By the experience of every great city we know the former are shortly doomed to decay. Upon the community congregation depends the religious future of Los Angeles. And there are enough Episcopalians to crowd every service held in this city today. But unfortunately too many are only 'Episcopalians'—attending only when a bishop or other big name attracts—not churchmen, seeking to honor their divine Savior."

ARE COMING TO TOWN.

Indignant Santa Monicans Are Going to Make a Demand for Date Lines on Race Stories.

SANTA MONICA, Jan. 11.—This city proposes to get all the advertising possible out of the coming Vanderbilt and Grand Prix races. A committee of citizens, indignant because of the omission of the magic words "Santa Monica" from race news, will call upon the Los Angeles newspapers next week and, lining up before the various city editors, make anywhere from a demand to an appeal that a Santa Monica date line be placed over all news of the race classics. Prominent citizens get "peeved" when they see the phrase "Great Vanderbilt and Grand Prix to be held in Los Angeles," in print.

Several prominent racing drivers sped their cars along the course this afternoon, a great crowd lining up along Wilshire boulevard to see the fast ones go by. A special dispensation will be made by Mayor Dudley to racing drivers on certain days, when they can go as far as they like in the matter of speed.

FIFTH VICTORY.

The Santa Monica High School basketball boys won their fifth consecutive victory Saturday when they defeated the strong Monrovia five; score, 17 to 9. Sidney White made five field goals and Betts made four, all the boys playing up to their usual good form. Santa Monica has not been defeated this season, and is tied with Whittier High for first place in the league. The local team expects to take the Quakers into camp when they play, and win the championship.

A Very Good Reason

Why President Wilson spends time at Pass Christian is account the delightful surroundings and climatic conditions. This place is on the Washington, D. C., Sunset Route—the line of superior service, daily limited trains to the East, only four nights to Washington, D. C., New York or Boston; thru sleeping cars; excellent dining cars; courteous attention. T. F. Fitzgerald, agent, 606 South Spring street. Phone F6621, Broadway 2004.

THE STORAGE WAREHOUSE

That's safe for your

FURNITURE

Separate Locked Concrete Rooms

$1.50 Per Month and up

Trunks, Grips, Boxes, Etc., 25c to 50c.

"Phone us for estimates on moving, packing and shipping. Colyear's big vans and auto trucks "always moving—never loading."

Main 1117—Home 60577

COLYEAR'S Van & Storage Co

509 So. Main St.

Furs at Cost NOW

Colburn's 503 S. Broadway

Suspects Under Arrest.

(Continued from First Page.)

two suit cases which he was carrying when arrested.

The discovery of a blue-bordered handkerchief among the property of the suspect, and the fact that he answers the description wired all over California Saturday night, brought Viega into the center of the search for the mail car bandit.

Viega says that he was on the way to Imperial Valley. He is about 30 years old, powerfully built, and his face is covered with pock marks. During the struggle attending his arrest he tried to assault Marshal Goodwin with a pair of brass "knucks."

SIMILAR ROBBERY.

Between San Jose and San Francisco five weeks ago a Southern Pacific mail car was entered and robbed in almost the same manner in which the robbery occurred Saturday night. The identical lines upon which both were planned and executed lead the investigators to believe that the jobs were done by the same man. It is also believed that the man inside the car had a confederate on the train and that both men left the train at the same time.

While scores of passengers were boarding the train at the Arcade Station Saturday night and many trainmen and station attaches were passing the mail car, a man clambered into the car. The transfer man had loaded all the mail from trucks into the car and Mail Clerks Perry and Wendland were busy removing the sacks of mail from the door to the end of the mail compartment. The hold-up covered the clerks with a revolver. Around the lower part of his face he wore a white handkerchief bordered with blue, which he had slipped up from beneath his coat collar as he climbed into the car. He forced both clerks to lie down on the floor of the car and over them he threw empty mail sacks.

With a vivid recollection of the recent murder of Montague in an Espee holdup and because of the formidable stature of the man before them, the mail clerks obeyed every command. The train remained in the station shed nearly three minutes while he closed the door, and when the train started up he commenced his work.

Assistant Postmaster E. F. Dishman yesterday explained that the loss of registered mail was trivial, although the mail had not been checked up at San Francisco. The hold-up helped himself to the registered packages that were being "worked" and did not molest the pouches which contained packets of money and valuables. This oversight is an indication that the robber could not have been as thoroughly familiar with the work in hand as the manner in which he entered the car and made himself at home seemed to indicate.

HE STAYS "PUT."

"I stayed under the mail sack," said Perry to the officers yesterday. "I did not attempt to watch the man while he was at work, nor do I know where he got off, but I presume it was at the Tropico crossing. Not until we had passed Tropico did I get up and Wendland also got to his feet about the same time. How long the robber had been gone I cannot say.

"When the train stopped at Burbank, I asked the station agent what place it was. That was because it was my first trip over the line. The first news of the robbery was circulated at Burbank and wired back. I am sure I would know the man if I ever see him again. While I was under the mail sack his eyes were vividly pictured in the darkness, and I think the impression was lasting. While he did not work long, I was surprised that he had not attacked the registered mail in the pouches instead of that which was being "worked."

The authorities believe that the robber was in a hurry to catch a Pacific Electric car back from Tropico and that when he left the train he discarded his mask and gun and returned to the city. That it would be a much easier task for him to elude pursuers in the city than in the open country of San Fernando Valley he must have known.

But because the authorities are unable to learn at just what place the robber left the mail car, they are unable to connect with the time when he might have boarded a Pacific Electric car. Inquiry of all conductors and motormen on the Pacific Electric cars that came in from Tropico and Glendale last night fails to find any one who saw a man answering the circulated description of the robber.

THE NORTHERN END.

Postoffice Inspector James O'Connell, after a conference with Wendland at San Francisco yesterday, according to an Associated Press dispatch, expressed the belief that the robbery was the work of the man who looted a mail car at Burlingame last November and near San Jose a short time later.

"He profited by his experience on the other two occasions," said O'Connell, "for he wasted no time on unregistered mail. We are able to account for all the registered matter except three packets."

Before Inspectors O'Connell and Walter M. Cookson, Wendland gave his version of the robbery.

The bandit, wearing as a mask a blue-bordered handkerchief, leaped into the car at the Arcade Station before the clerks had finished dragging in the sacks. Pressing a revolver against Perry, he compelled the clerk to lie down and then drew a sack over his head. He did the same to Wendland, placing both under a table. He repeatedly admonished them:

"Don't see me or I'll kill you."

The peculiar and insistent use of the word "see"—this characterized the speech of the Burlingame and San Jose bandit—convinced O'Connell that the Arcade bandit is an alien and responsible for the three robberies.

When the clerks complied with the bandit's demand that they indicate the registered mail he said:

"That's not all. If I find any more I'll kill you."

He is described by Wendland as 5 feet 11 inches in height, 180 pounds in weight and wore a gray suit and a shabby white soft hat.

BANK CHANGES.

Two South Pasadena Concerns Are Acquired by Men From South Dakota and Ohio.

SOUTH PASADENA, Jan. 11.—One of the most important business changes to take place in South Pasadena for many months occurred yesterday when John B. Coulston, president of the Crown City National Bank and the Crown City Savings and Trust Company of Pasadena, and H. E. Allen, cashier of the First National Bank of South Pasadena, sold their interests in the two South Pasadena banks to E. T. Grau of Howard, S. D., and C. B. Manning of Salem, O. The new owners will take possession at once. Grau will become cashier of the First National Bank and Manning cashier of the South Pasadena Savings Bank. Jonathan S. Dodge will probably retain his position as president of both institutions.

Before coming to South Pasadena, E. T. Grau was president of the Howard State Bank, Howard, S. D., and was a practicing attorney in that city. C. B. Manning was formerly connected with a bank in Omaha, Neb.

NEWS BRIEFS.

H. E. Allen, who has been cashier of the First National Bank, will take a position with the Crown City National Bank in Pasadena, but will continue to make his home in this city.

While the portly proportions of City Marshal Johnson are not well adapted to groping around under a house, that was what the robust official was called upon to do last night following a burglar alarm sent in from the home of David A. Vail, No. 1830 Spruce street. A man was found trying to gain an entrance to the Vail home, and when an investigation was made the marauder crawled under the house. An alarm was sent to police headquarters, however, before Johnson could reach the scene, the burglar made his escape. The officer did not know this, and made his way under the house in search of the much-wanted prowler, finally emerging empty handed.

Automobile Eye Insurance needed after Exposure to Sun, Winds and Dust. Murine Eye Remedy freely applied Affords Reliable Relief. No Smarting—Just Eye Comfort—Try Murine.

James Smith Company

On Broadway at 548-550

Announce their Semi-Annual Sale of Alfred Benjamin and L. System Suits and Overcoats.

An error was made in our ad appearing in yesterday's Times. The sentence reading, "Commencing Thursday morning we place the Entire Stock on Sale at 25% Discount," should have been eliminated as the sale started last Thursday and our Semi-Annual sale is still going on at

25% Discount

Every garment in our big stock, excepting blacks and blues, on sale at one-fourth off

$20 Benjamin and L. System Suits and Overcoats $15

$25 Benjamin and L. System Suits and Overcoats $18.75

$30 Benjamin and L. System Suits and Overcoats $22.50

$35 Benjamin and L. System Suits and Overcoats $26.25

$40 Alfred Benjamin Suits and Overcoats $30.00

$45 Alfred Benjamin Suits and Overcoats $33.75

$50 Alfred Benjamin Suits and Overcoats $37.50

Shirt Sale

Our entire stock of high-class, exclusive shirts on sale.

$1.50 Shirts $1.05
$2.00 Shirts $1.25
$2.50 and $3.00 Shirts $1.75
$3.50 and $4.00 Shirts $2.25
$5.00 Shirts $3.75
$7.50 Shirts $5.00
$8.00 Shirts $5.35
$10.00 Shirts $6.75

Neckwear from the best looms of the world.

50c Neckwear, 35c; 3 for $1.00.

75c Neckwear 45c — $1.00 Neckwear 65c
$1.50 Neckwear $1.00 — $2.00 Neckwear $1.25
$2.50 Neckwear $1.65 — $3.00 Neckwear $1.95
$4.00 Neckwear $2.25 — $5.00 Neckwear $3.25

All Bath Robes and Smoking Jackets

1/4 Off

Imported Austrian Velour Hats—$6 values $3.95.

Her Beauty Secret

SHE keeps herself looking and feeling young by never permitting herself to become exhausted through overexertion. The moment she feels herself a little fagged—after shopping—after late hours—or after work—she takes a few sips of delightful Maier Tonic and its invigorating qualities quickly restore her.

It is woman's greatest aid to beauty and good health. Relieves headache, jaded nerves, and produces the natural buoyancy of perfect health. Just the pure nutriment of finest malt barley, nerve-strengthening Saazer hops, California honey and double-distilled potable water—in scientific formulae.

A case will do wonders for you. Order today from your druggist.

Maier TONIC